

# 21450

# THE BELLVILLE LAND COMPANY

42 EAST ALEXANDER ROAD  
BELLVILLE, OHIO 44813  
(419) 886-4025

#21450

BEING A PARCEL OF LAND SITUATED IN PART OF LOT NUMBER 9 OF THE GORE STRIP, TOWNSHIP OF ROCHESTER, COUNTY OF LORAIN, STATE OF OHIO.

ERROR OF CLOSURE  
1:10000 OR BETTER

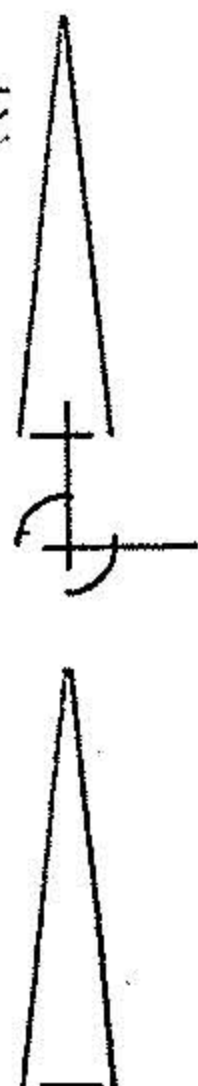

E & C GUBEND  
VOL 129  
PG 509

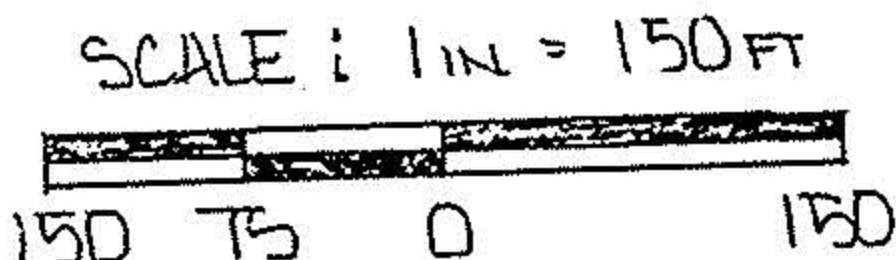

#21450

APPROVED	
LORAIN CO.	
MAP DEPT.	
DATE	9/28/95
PAGE	20-F
BY	Tom New
VOID AFTER	21450

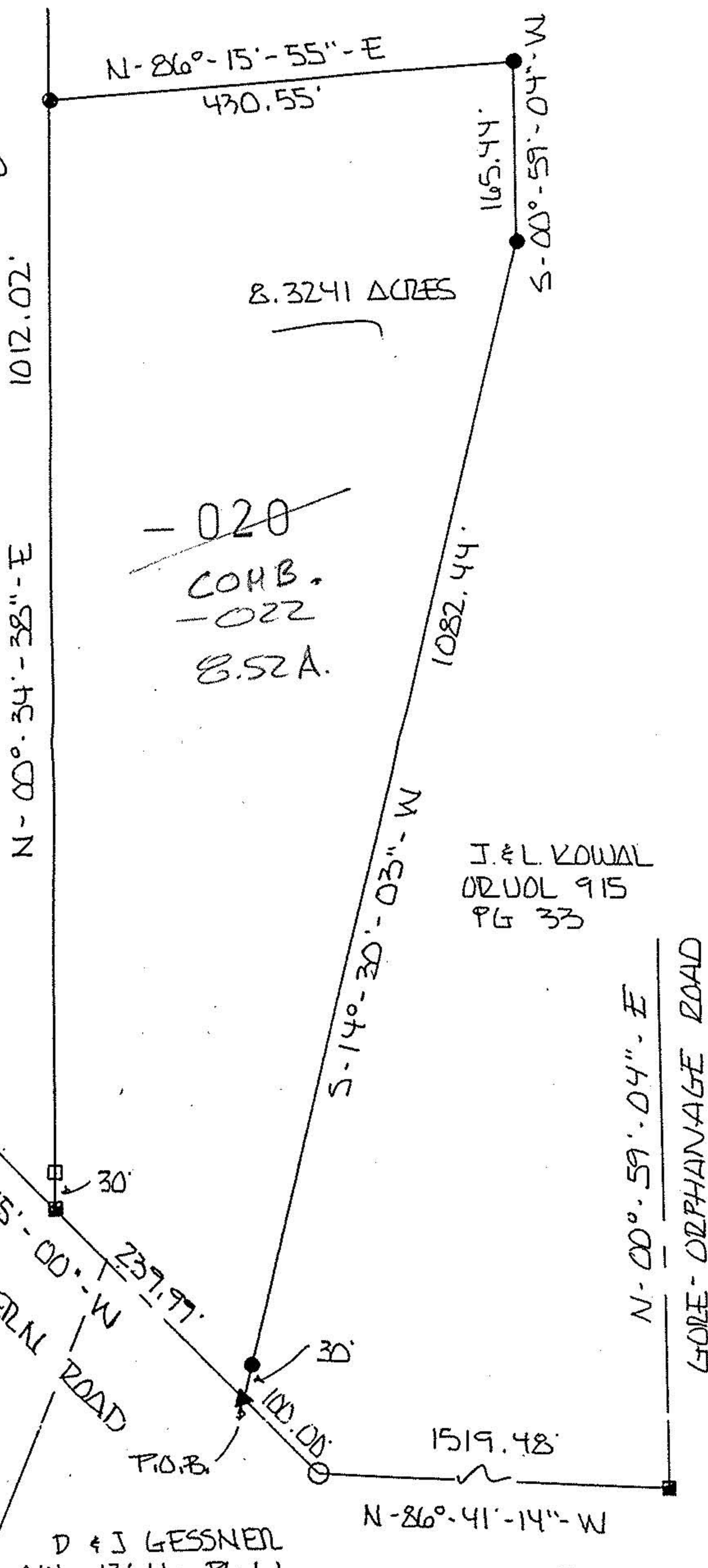

### LEGEND

- RAILROAD SPIKE FOUND
- ▲ SURVEY NAIL SET
- IRON PIN FOUND
- IRON RE. BAR W/CAP SET
- IRON RE. BAR W/CAP FOUND

D. & I. GESSNER  
VOL 1265 - PG 504

D & J GESSNER  
VOL 1364 - PG 61

I EDWARD G. BLACK, P.S., REGISTERED SURVEYOR NUMBER 6365,  
DO HEREBY CERTIFY THE ABOVE PLAT TO BE A TRUE REPRESENTATION  
OF AN ACTUAL FIELD SURVEY PERFORMED BY ME IN MARCH OF 1995.  
ALL BEARINGS ARE FOR THE PURPOSE OF ANGULAR MEASUREMENT ONLY  
AND ARE TAKEN FROM A HIGHWAY SURVEY PERFORMED IN 1930.



EDWARD G. BLACK, P.S.

Edward G. Black, P.S.

20-20-009-000-