

THE BELLVILLE LAND COMPANY

42 EAST ALEXANDER ROAD

BELLVILLE, OHIO 44813

(419) 886 - 4025

BEING A PARCEL OF LAND SITUATED IN PART OF LOT NUMBER 9 OF THE GORE STRIP, TOWNSHIP OF ROCHESTER, COUNTY OF LORAIN, STATE OF OHIO.

21449

APPROVED LORAIN CO. MAP DEPT
DATE 8-14-95
PAGE 20-F
BY CAROLYN FRANCIS
J. & L. KOWAL #21449 OR VOL 915 PL 33

LEGEND

- RAILROAD SPIKE FOUND
- ▲ SURVEY NAIL SET
- IRON RE-BAR W/CAP SET

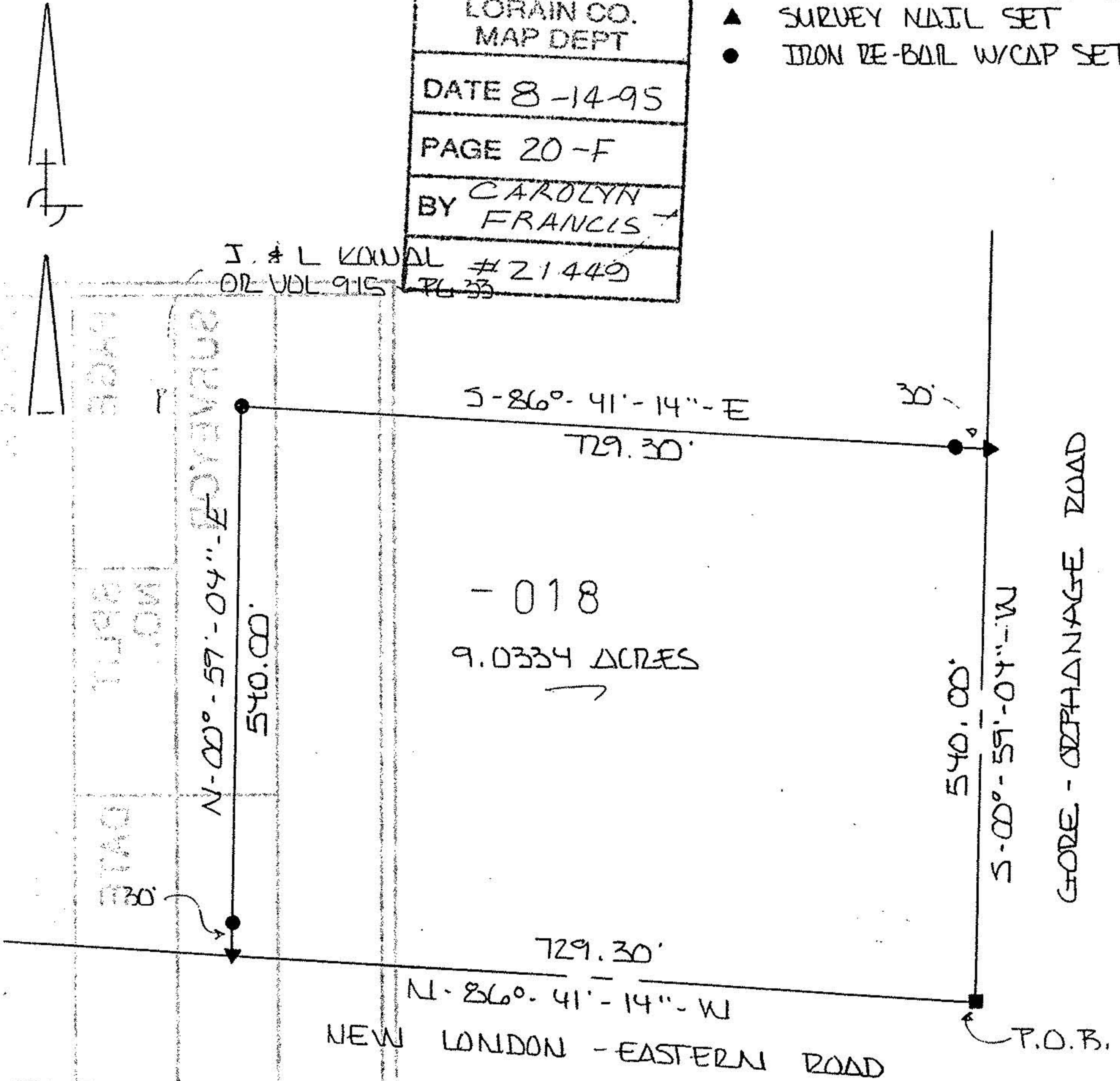

HALL, W & M
VOL 366 - PG 829

SCALE 1" = 150 FT



D & I GESSNER
VOL 175 - PL 501

ERROR OF CLOSURE
1:10000 OR BETTER

I EDWARD G. BLACK, P.S., REGISTERED SURVEYOR NUMBER 6365,
DO HEREBY CERTIFY THE ABOVE PLAT TO BE A TRUE REPRESENTATION
OF AN ACTUAL FIELD SURVEY PERFORMED BY ME IN MARCH OF 1995.
ALL BEARINGS ARE FOR THE PURPOSE OF ANGULAR MEASUREMENT ONLY
AND ARE TAKEN FROM A HIGHWAY SURVEY PERFORMED IN 1930.

Edward G. Black, P.S.
EDWARD G. BLACK, P.S.



20-20-009-000-