

THE BELLVILLE LAND COMPANY

42 EAST ALEXANDER ROAD

BELLVILLE, OHIO 44813

(419) 886 - 4025

BEING A PARCEL OF LAND SITUATED IN PART OF LOT NUMBER 9 OF THE GORE STRIP, TOWNSHIP OF ROCHESTER, COUNTY OF LORAIN, STATE OF OHIO.

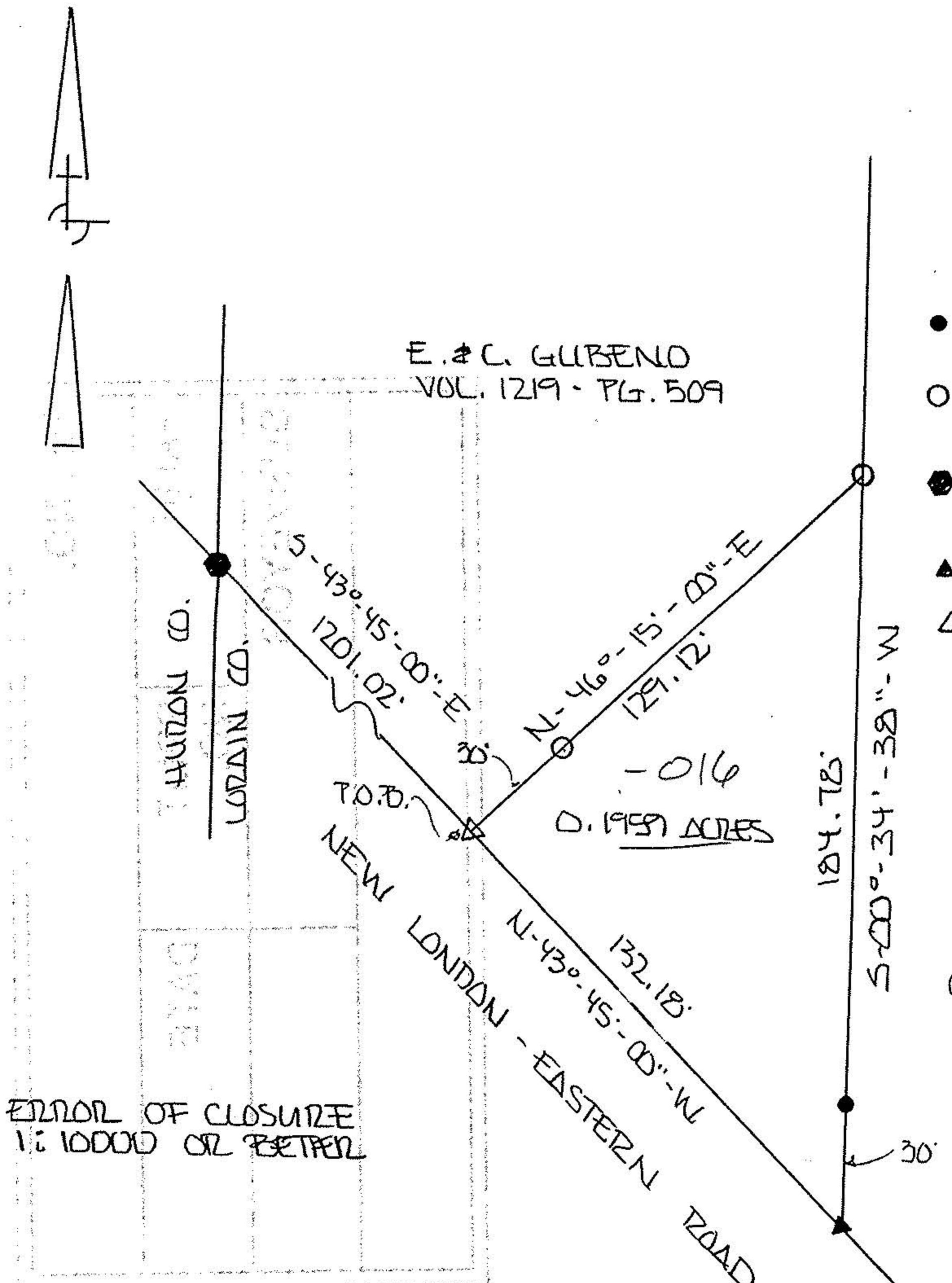

LEGEND

- IRON PIN W/CAP FOUND
- IRON PIN W/CAP SET
- ◆ 1" IRON PIN IN MON. BOX FOUND
- ▲ SURVEY NAIL FOUND
- △ SURVEY NAIL SET

E. & C. GUBENO
VOL. 1219 - PG. 509

- 016
0.1959 ACRES

J. & L. KOWAL
ORLUD 915
PG 33

ERROR OF CLOSURE
1:10000 OR BETTER

SCALE: 1 IN = 40 FT

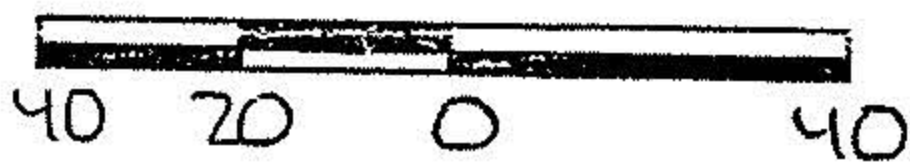

21448

APPROVED LORAIN CO. MAP DEPT
DATE 8-11-95
PAGE 20-F
BY CAROLYN FRANCIS
#21448

I EDWARD G. BLACK, P.S., REGISTERED SURVEYOR NUMBER 6365,
DO HEREBY CERTIFY THE ABOVE PLAT TO BE A TRUE REPRESENTATION
OF AN ACTUAL FIELD SURVEY PERFORMED BY ME IN MARCH OF 1995.
ALL BEARINGS ARE FOR THE PURPOSE OF ANGULAR MEASUREMENT ONLY
AND ARE TAKEN FROM A HIGHWAY SURVEY PERFORMED IN 1930.



EDWARD G. BLACK, P.S.

Edward G. Black, P.S.