

SURVEY PLAT

BEING A PART OF LOT NUMBER 9 OF THE GORE STRIP
TOWNSHIP OF ROCHESTER
COUNTY OF LORAIN, STATE OF OHIO

LONDON CO.
LORAIN CO.

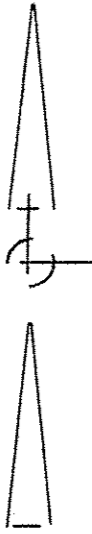

SCALE: 1 IN. = 300 FT.

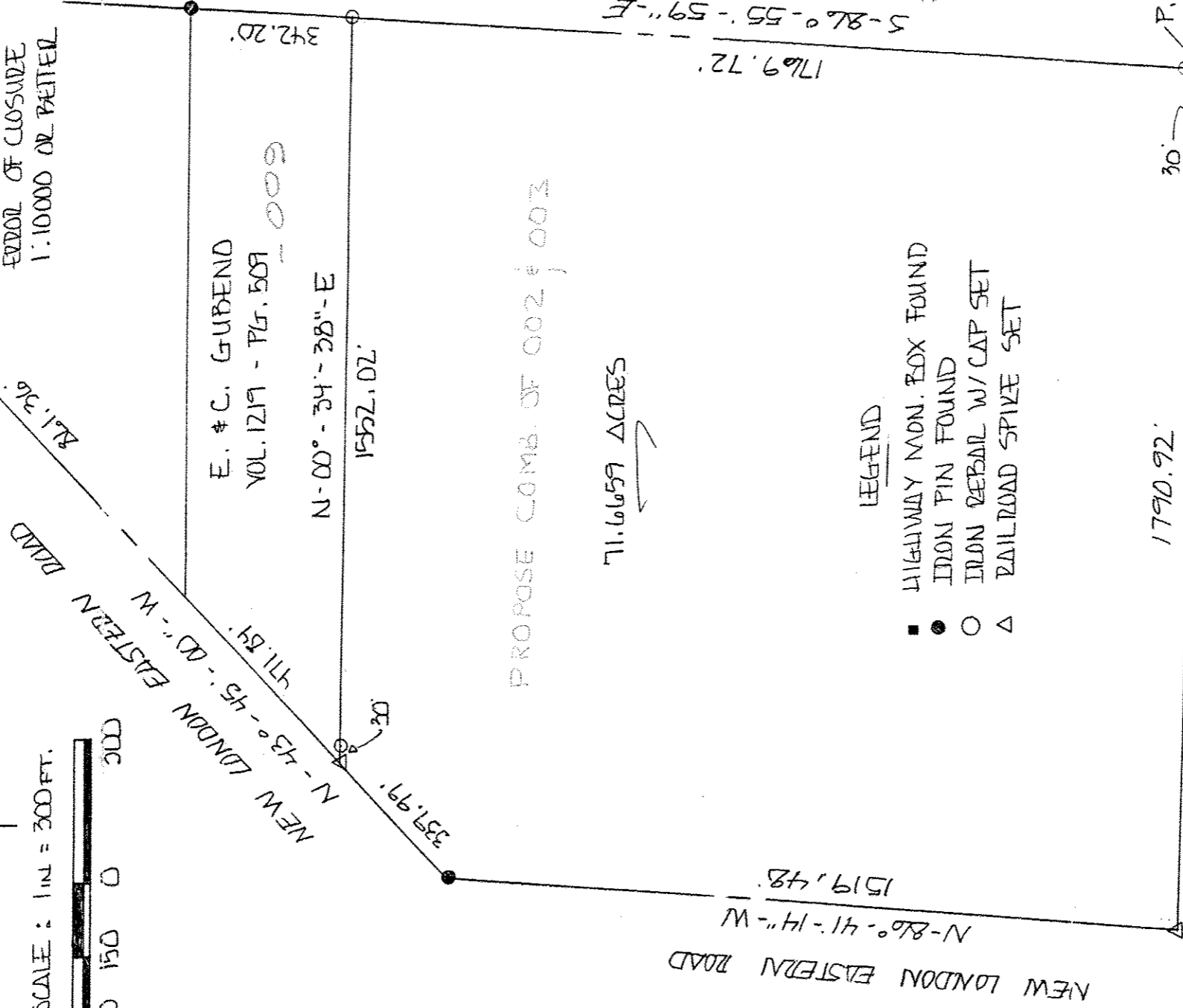

ERROR OF CLOSURE
1:10000 OR BETTER

E. & C. GUBEND
VOL. 1219 - PG. 509 - 009

PROPOSE COMB. OF 002 & 003

71.6659 ACRES

LEGEND

- HIGHWAY MON. BOX FOUND
- IRON PIN FOUND
- IRON REBAR W/ CAP SET
- △ RAILROAD SPIKE SET

CERTIFICATION

I EDWARD G. BLACK, P.S., REGISTERED SURVEYOR NUMBER 6365,
DO HEREBY CERTIFY THE ABOVE PLAT TO BE A TRUE REPRESENTATION
OF AN ACTUAL FIELD SURVEY PERFORMED BY ME IN DECEMBER OF 1994.
ALL BEARINGS ARE FOR THE PURPOSE OF ANGULAR MEASUREMENT ONLY
AND ARE TAKEN FROM A HIGHWAY SURVEY PERFORMED IN 1930.

EDWARD G. BLACK, P.S.
Edward G. Black, P.S.

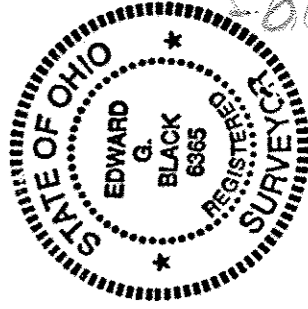

PROPOSE COMBINATION 05
Parent 20-20-009-000-002, 003
NORTH LINE LOT NO. 9
5-86°-55'-59"-E
1769.72'
1790.92'
S-00°-59'-04"-W
GORE - DEPHANAGE ROAD
EAST LINE LOT NO. 9
P.O.B.
NE COR.
LOT NO. 9
Scan# 30575