

MAP OF SURVEY AND LOT SPLIT

PREPARED FOR

ELTON AND FRANCES CAMPBELL

SITUATED IN THE TOWNSHIP OF ROCHESTER, COUNTY OF LORAIN, STATE OF OHIO
 AND BEING PART OF ORIGINAL LOT 3, TRACT 3 IN SAID TOWNSHIP
 AND ALSO BEING KNOWN AS PART OF SUBLOT NO. 2 IN THE ELTON CAMPBELL
 SUBDIVISION AS RECORDED IN VOL. 48 PAGE 80 OF LORAIN COUNTY PLAT RECORDS

SURVEYOR'S STATEMENT

DISTANCES ARE EXPRESSED IN FEET AND DECIMAL PARTS THEREOF. BEARINGS ARE TO AN ASSUMED MERIDIAN AND ARE USED TO INDICATE ANGLES ONLY. PERMANENT MONUMENTS WERE FOUND OR SET AS INDICATED HEREON, ALL OF WHICH I DECLARE TO BE CORRECT TO THE BEST OF MY ABILITIES AND BELIEF.

Thomas M. Snezek
 THOMAS M. SNEZEK, P.L.S. 7051

3-6-93
 DATE

NOTE: IRON PIN MONUMENTS SET ALONG THE NORTHERLY SIDE OF STEWART ROAD ARE SET AT 25.00 FEET OFFSETS IN KEEPING WITH ALL EXISTING MONUMENTATION FOUND.

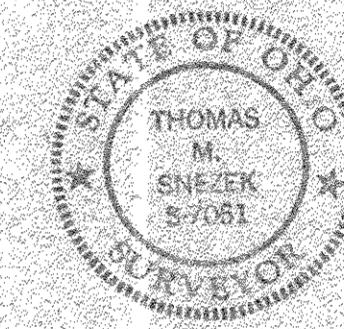

SCALE : 1" = 100'

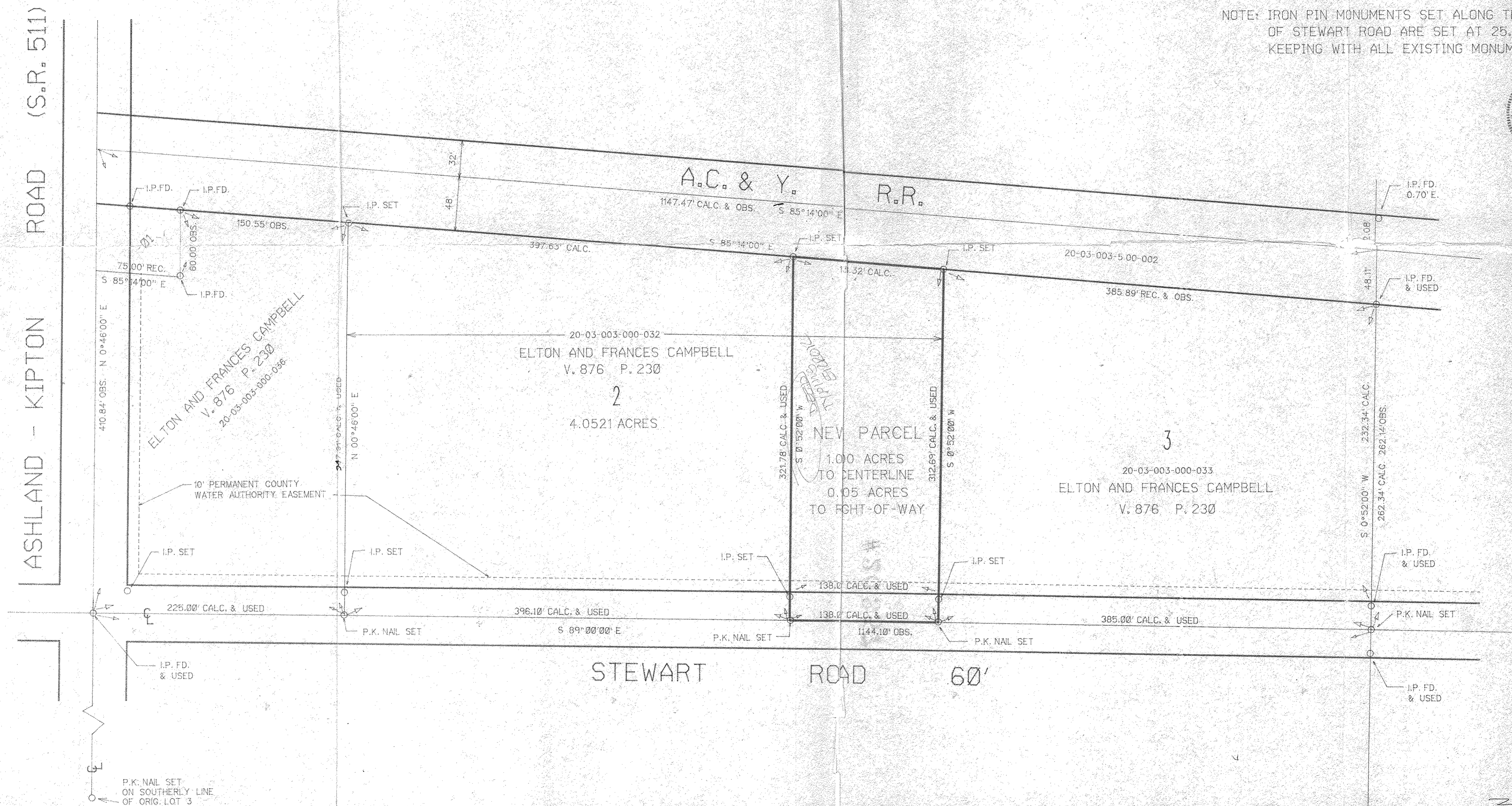

20357
 APPROVED
 LORAIN CO.
 MAP DEPT.
 DATE 5-10-93
 PAGE 20 G
 BY CAROLYN
 VOID AFTER # 70357

20-03-003-