

20-B

18314

20-05-030-000

PLAT OF SURVEY FOR 2.995 ACRE PARCEL
PART OF LOT NO. 30, TRACT 5, TWP. OF ROCHESTER
COUNTY OF LORAIN, STATE OF OHIO

-008

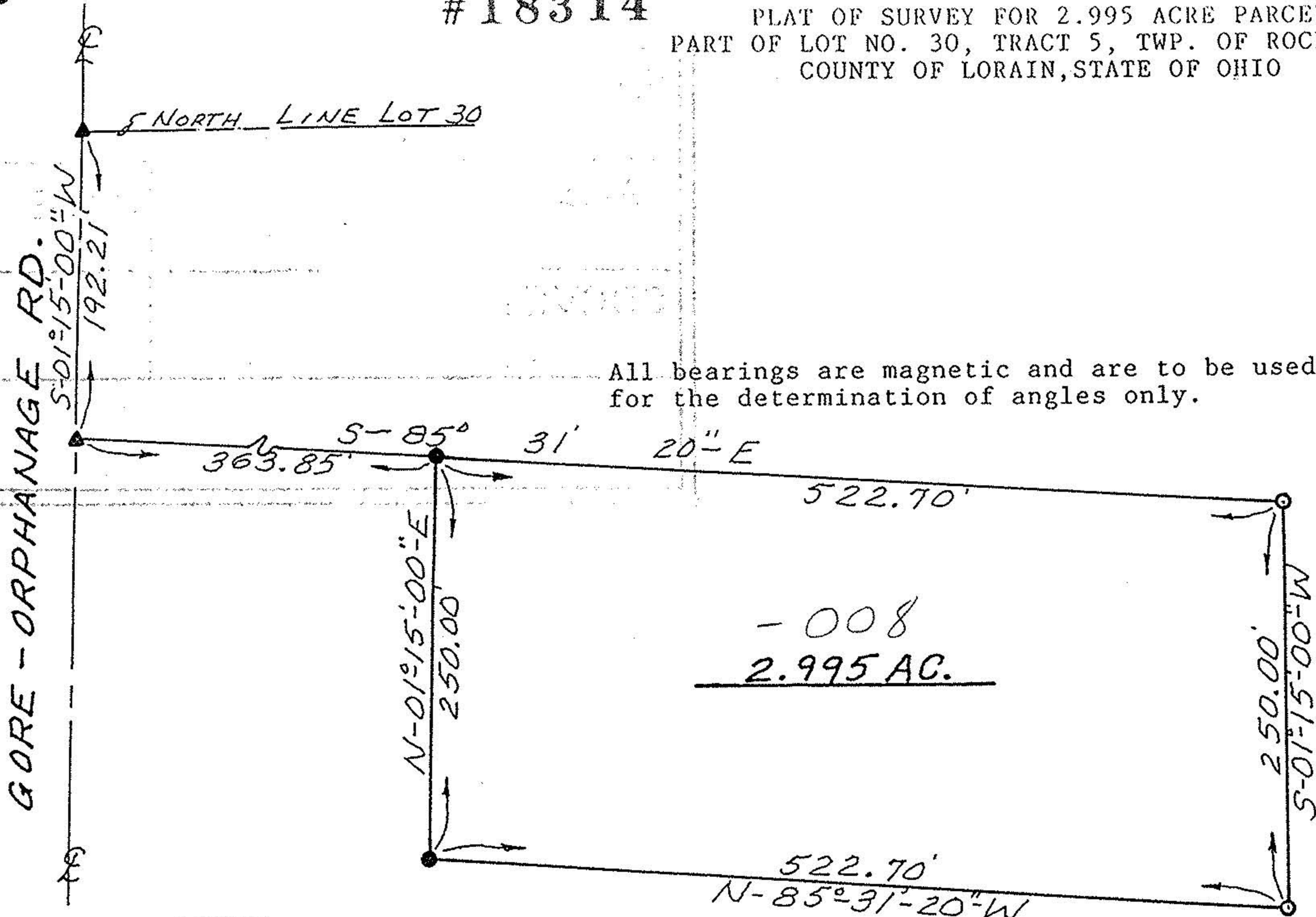

All bearings are magnetic and are to be used for the determination of angles only.

- 008
2.995 AC.

Scale: 1"=100'

GORE - ORPHANAGE RD.

- LEGEND
- IRON PIN FOUND
 - IRON PIN SET
 - ▲ RAILROAD SPIKE FOUND



18314

APPROVED
LORAIN CO.
MAP DEPT.

20-B DATE 2-3-89

BY *William L. Fox*
 William L. Fox, P.S.
 Registered Surveyor No. 5878
 Jan. 26, 1989

18314
W. L. Fox