



LAUNDON . SIMON . CAHL & ASSOC. INC.
CONSULTING ENGINEERS & SURVEYORS
219 COURT ST. ELYRIA, OHIO 44035

SURVEY FOR:

MICHAEL WILSON

Orig. Lot 29	City of	Date OCT. '91 Scale 1"=100'
Orig. Sec	Village of	Dwn. by R.G.S. Chkd. by R.C.
Tract 5	County of LORAIN	Job No. 91-2113 F.B. 222/13
Township of ROCHESTER	State of OHIO	Printed

19672
20-05-029
70-05-029
20-05-029

- 005 5.03 AC.

GRIGGS RD. 60'

N. 89° 28' 00" W. 604.28' M. 604.40' R.

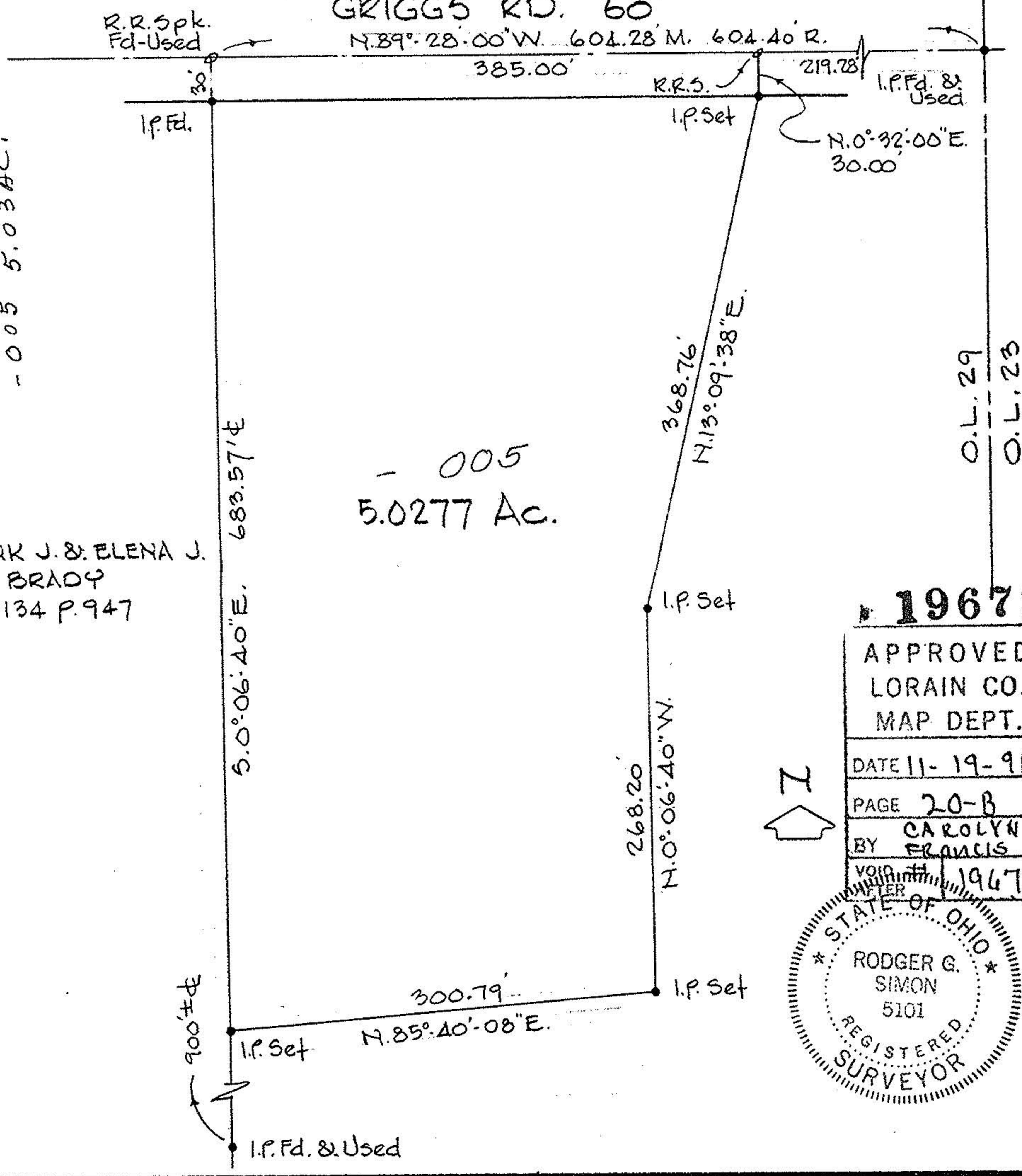

FRANK J. & ELENA J. BRADY
V. 1134 P. 947

- 005
5.0277 Ac.

O.L. 29
O.L. 23

19672

APPROVED LORAIN CO. MAP DEPT.
DATE 11-19-91
PAGE 20-B
BY CAROLYN FRANCIS
VOID AFTER # 19672

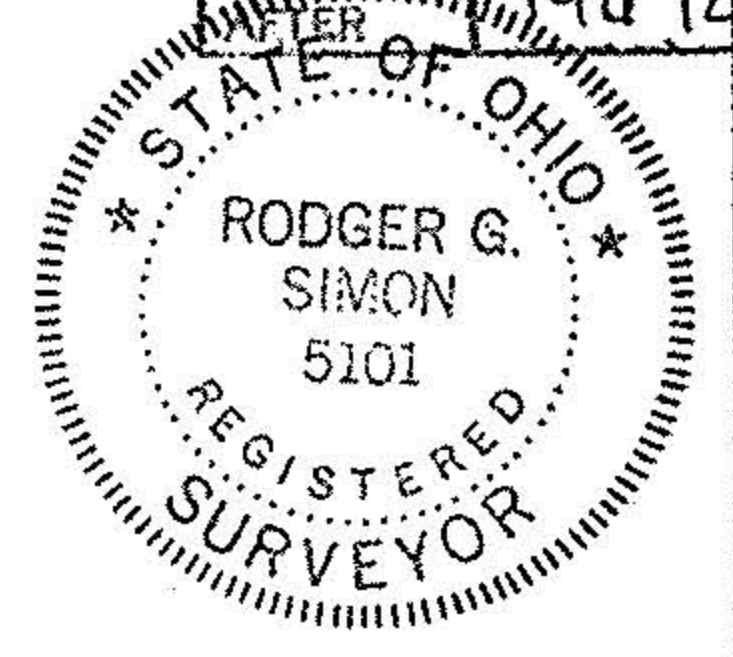

20-B