

# HAPONNEK & ASSOCIATES, INC. Engineers & Surveyors

34100 Center Ridge Road • NORTH RIDGEVILLE, OHIO 44039 • (216) 327-4776 • Lorain 288-4400

SURVEY  
OF PART OF  
ORIGINAL ROCHESTER TOWNSHIP LOT 28 TR. 5  
TOWNSHIP OF ROCHESTER COUNTY OF LORAIN  
STAT OF OHIO

PREPARED FOR:  
GARY SONEWALD  
50534 S.R. 18  
WELLINGTON OH 44090

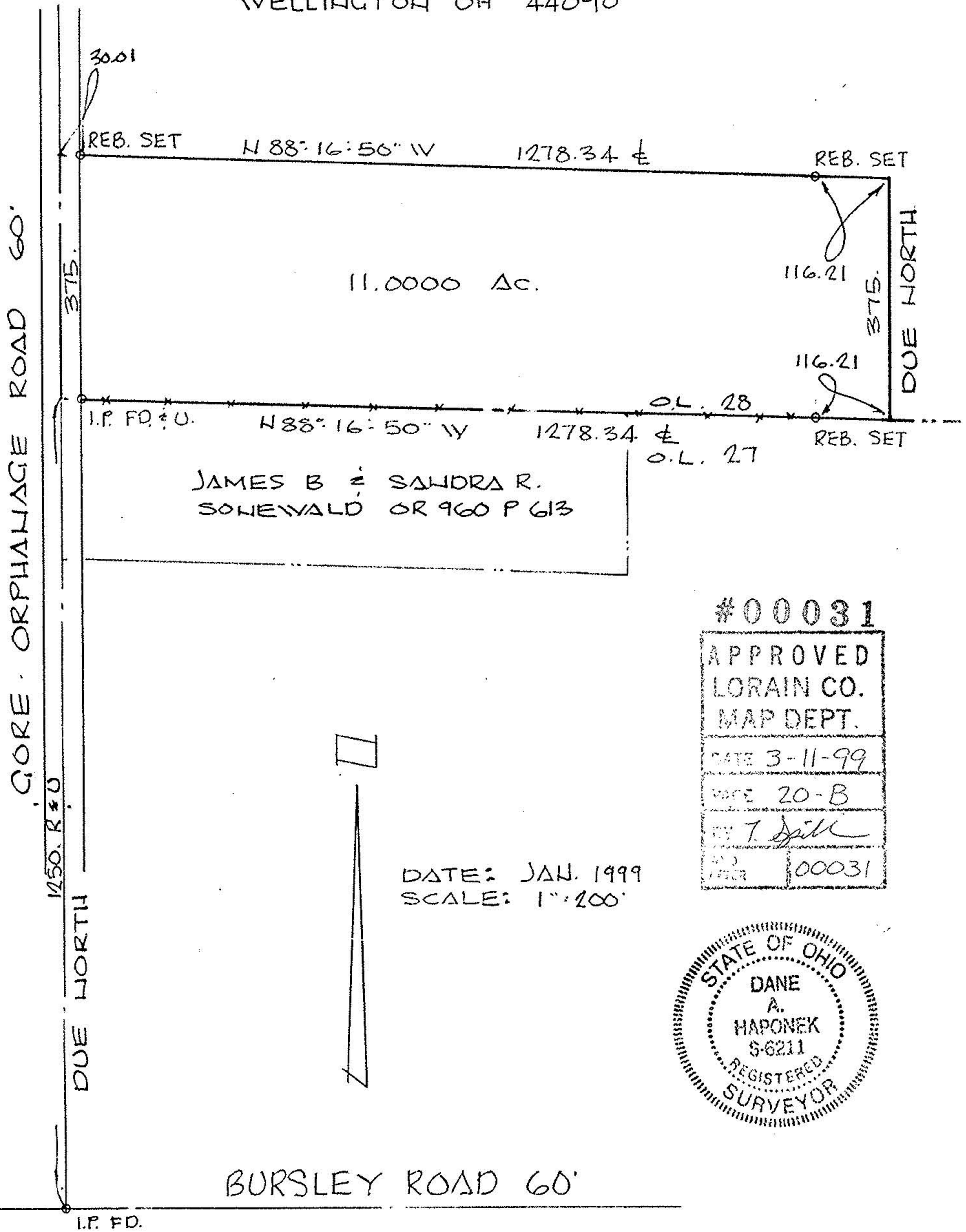

JAMES B & SANDRA R.  
SONEWALD OR 960 P 613

#00031  
APPROVED  
LORAIN CO.  
MAP DEPT.  
DATE 3-11-99  
PAGE 20-B  
BY T. J. [Signature]  
00031

DATE: JAN. 1999  
SCALE: 1" = 100'



BURSLEY ROAD 60'

I.P. FD.