

LORAIN COUNTY, OHIO
 ROCHESTER TOWNSHIP
 ORIGINAL LOT NO. 27

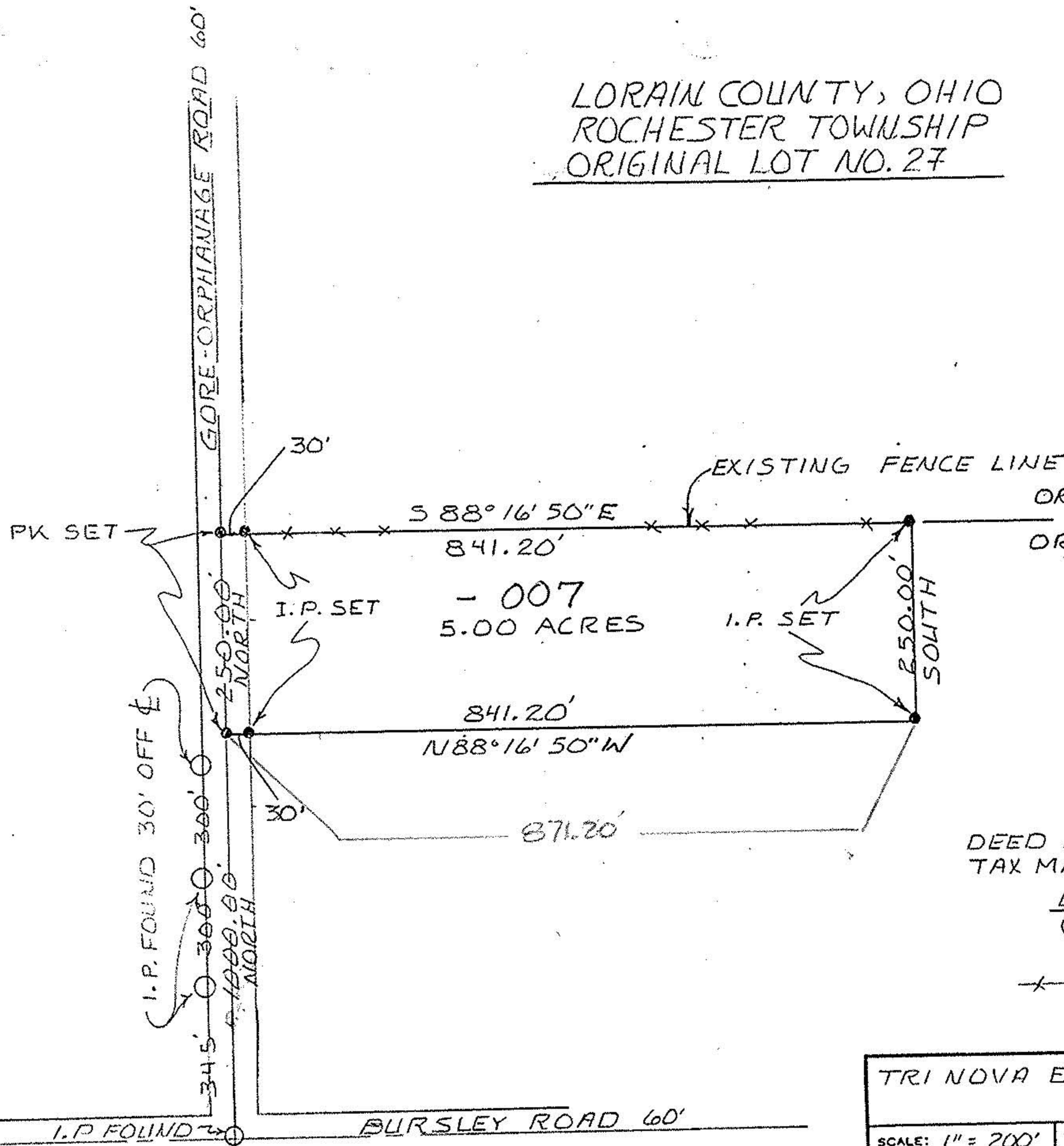

20941

APPROVED
ORIGINAL LOT 28
ORIGINAL LOT 27
LORAIN CO. MAP DEPT
DATE 8-4-94
PAGE 20-B
BY CAROLYN FRANCIS
20941



DEED REFERENCE V676 P596
 TAX MAP REFERENCE B-20

LEGEND

- MONUMENT FOUND
- MONUMENT SET
- x-x- FENCE LINE FOUND

TRI NOVA ENGINEERING & ARCHITECTURE		
SCALE: 1" = 200'	APPROVED BY:	DRAWN BY CRA
DATE: 6-21-94		REVISED
JAMES B & SANDRA R. SONEWALD 23687 GORE-ORPHANAGE ROAD-NEW LONDON		
5ACRE SURVEY - ORG. LOT #27		DRAWING NUMBER TN62194A

ASSUMED

