

MAP OF SURVEY, LIT SPLIT, AND ASSEMBLY

PREPARED FOR

ROBERT L. KIN'S REALTY COMPANY

SITUATED IN THE TOWNSHIP OF ROCHESTER, AND ROCHESTER VILLAGE, COUNTY OF LORAIN STATE OF OHIO AND BEING KNOWN AS PART OF ORIGINAL ROCHESTER TOWNSHIP TRACT 5, LOTS 21 AND 22



SURVEYOR'S STATEMENT

DISTANCES ARE EXPRESSED IN FEET AND DECIMAL PARTS THEREOF. BEARINGS ARE TO AN ASSUMED MERIDIAN AND ARE USED TO INDICATE ANGLES ONLY. PERMANENT MONUMENTS WERE FOUND OR SET AS INDICATED HEREON. ALL OF WHICH I DECLARE TO BE CORRECT TO THE BEST OF MY ABILITY AND BELIEF.

Thomas M. Sniezek
 THOMAS M. SNEZEK, P.S. - 7051

1-15-76
 DATE

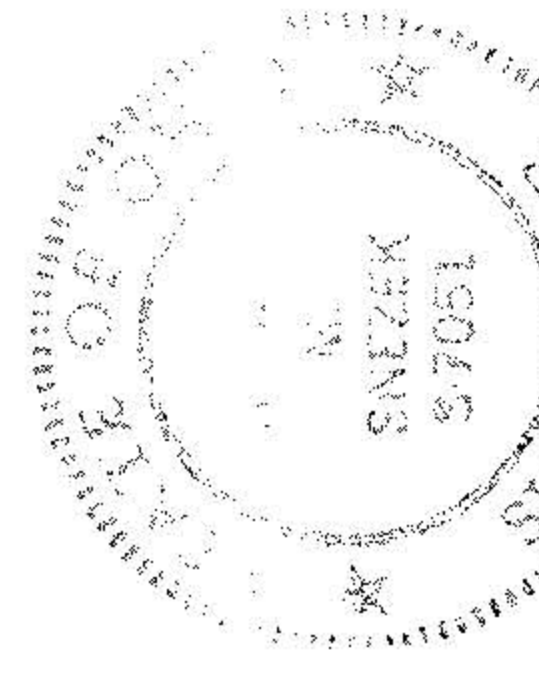

22065
APPROVED
LORAIN CO.
MAP DEPT.
DATE 2/6/97
PAGE 20-C
BY R. BELV
22065