

PLAT OF SURVEY  
FOR  
RICHARD LYON  
PART OF LOT NO. 9, TRACT 5,  
ROCHESTER TWP.  
LORAIN COUNTY, OHIO

Bursley Rd.

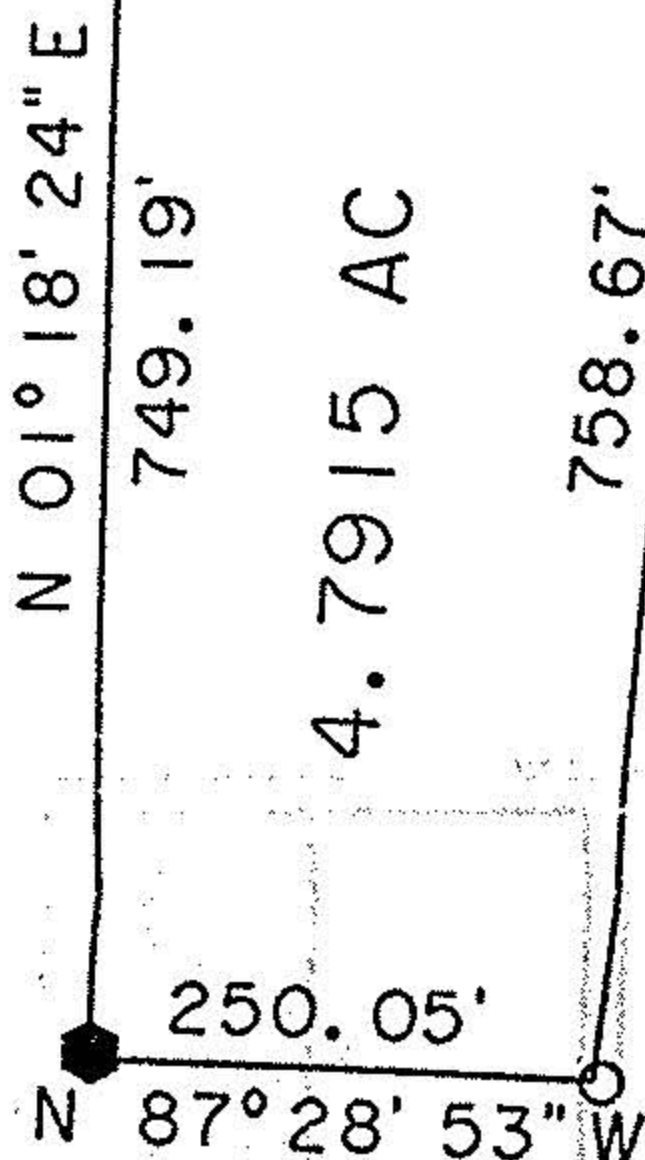
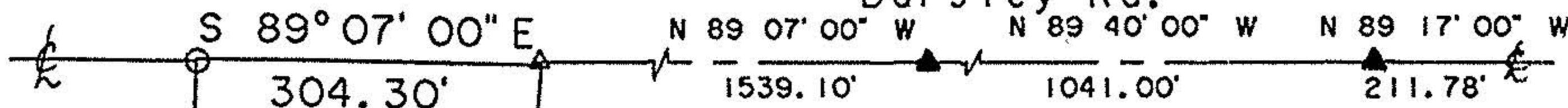

4.7915 AC

S 05° 24' 39" W  
DONNA GREER  
VOL. 454, PG. 204,205  
PARCEL NO. 007

Quarry Rd.

LEGEND:

- IRON PIN SET
- IRON PIN FOUND
- HUB SET
- RRS FOUND
- RRS SET
- PK NAIL SET
- FENCE POST FOUND

- 
- 
- 
- ▲
- △
- 
- 



I hereby certify this survey to be correct to the best of my knowledge.

*William L. Fox*

William L. Fox, P.S. 5878

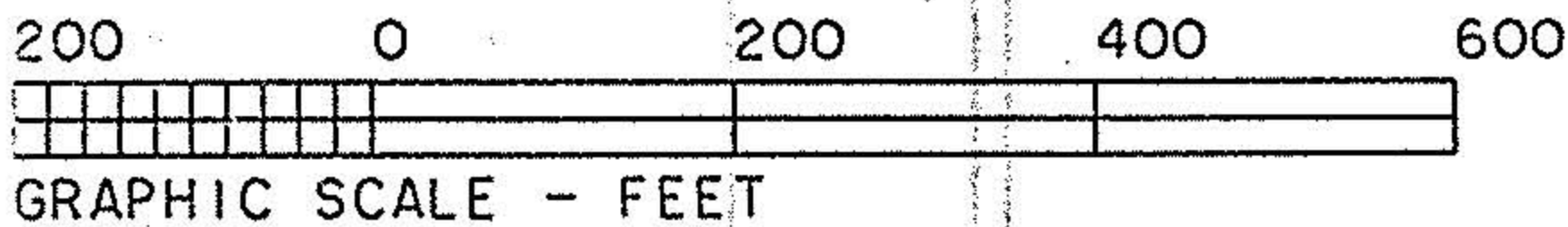

GRAPHIC SCALE - FEET