

PLAT OF SURVEY
FOR
RICHARD LYON
PART OF LOT NO. 9, TRACT 5,
ROCHESTER TWP.
LORAIN COUNTY, OHIO

Bursley Rd.

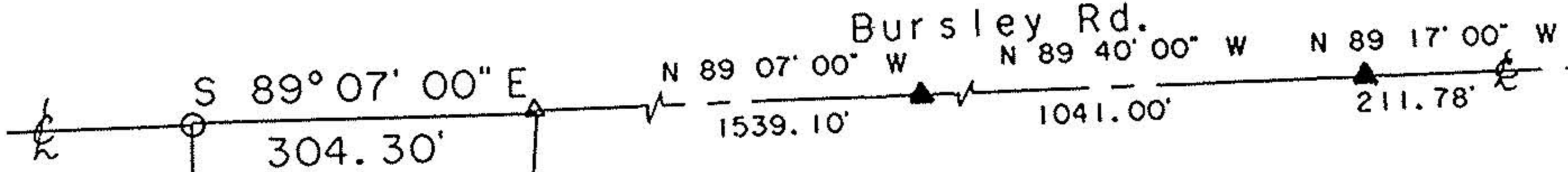

N 01° 18' 24" E

0349.19'

4.7915 AC

758.67'

S 05° 24' 39" W

DONNA GREER

VOL. 454, PG. 204, 205

PARCEL NO. 007

250.05'
N 87° 28' 53" W

21589

APPROVED LORAIN CO. MAP DEPT
DATE 11-28-95
PAGE 20-D
BY CAROLYN FRANCIS
#21589

Quarry Rd.

LEGEND:

- IRON PIN SET
- IRON PIN FOUND
- HUB SET
- RRS FOUND
- RRS SET
- PK NAIL SET
- FENCE POST FOUND



I hereby certify this survey
to be correct to the best of
my knowledge.

William L. Fox

William L. Fox, P.S. 5878

20-05-009-000-

