

BOUNDARY SURVEY OF PART OF ROCHESTER TOWNSHIP
ORIGINAL LOTS 6 & 12-TR. 5

TOWNSHIP OF ROCHESTER COUNTY OF LORAIN STATE OF OHIO

SCALE: 1" = 200'

JUNE 1978

PREPARED BY

KLEINJOEDER-SCHMIDT & ASSOC.

CONSULTING ENGINEERS & SURVEYORS

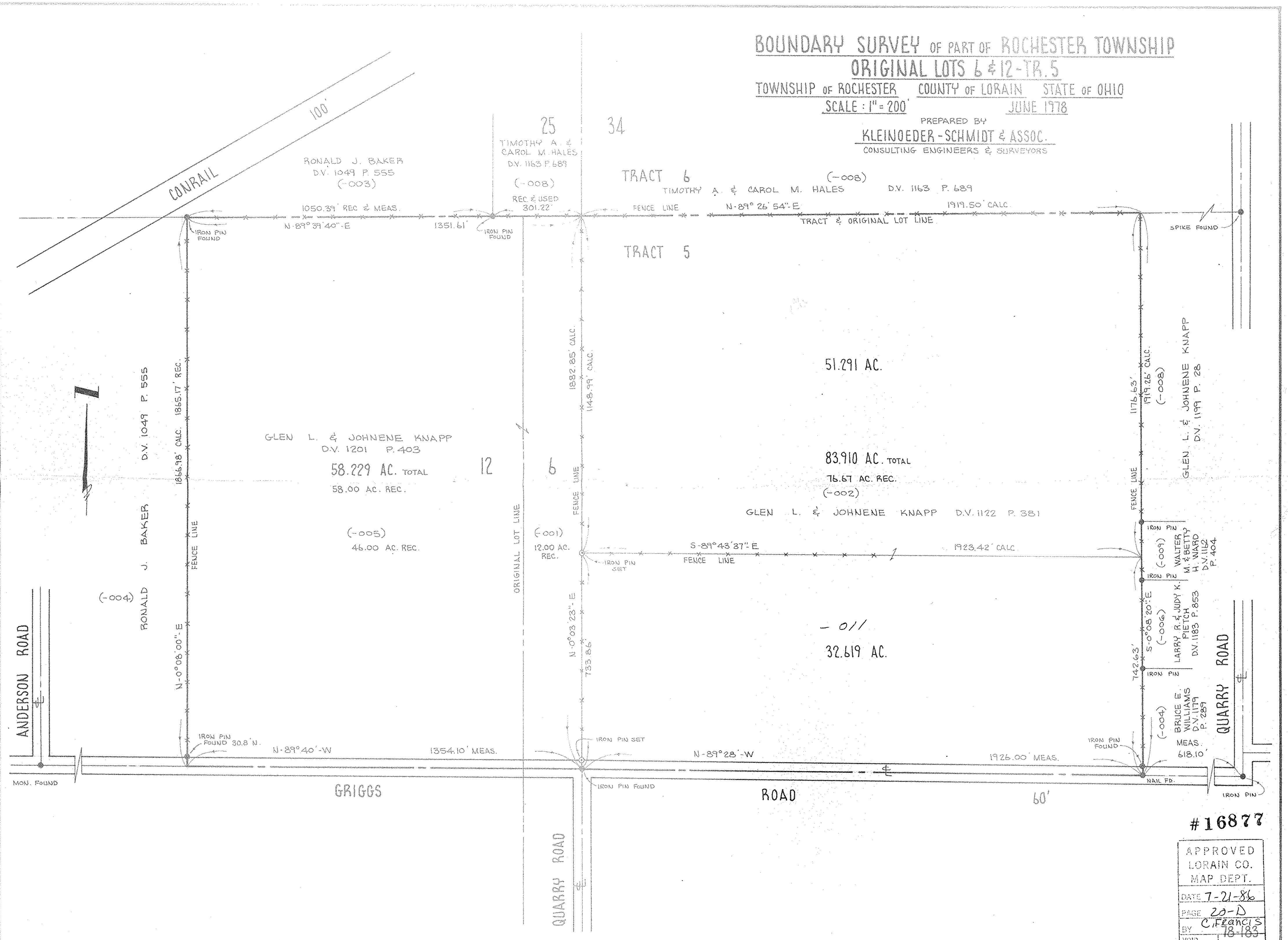

#16877

APPROVED	
LORAIN CO.	
MAP DEPT.	
DATE	7-21-86
PAGE	20-D
BY	C. Francis
VOID AFTER	18-183