

100 0 100 200

SCALE IN FEET
SCALE: 1" = 100'

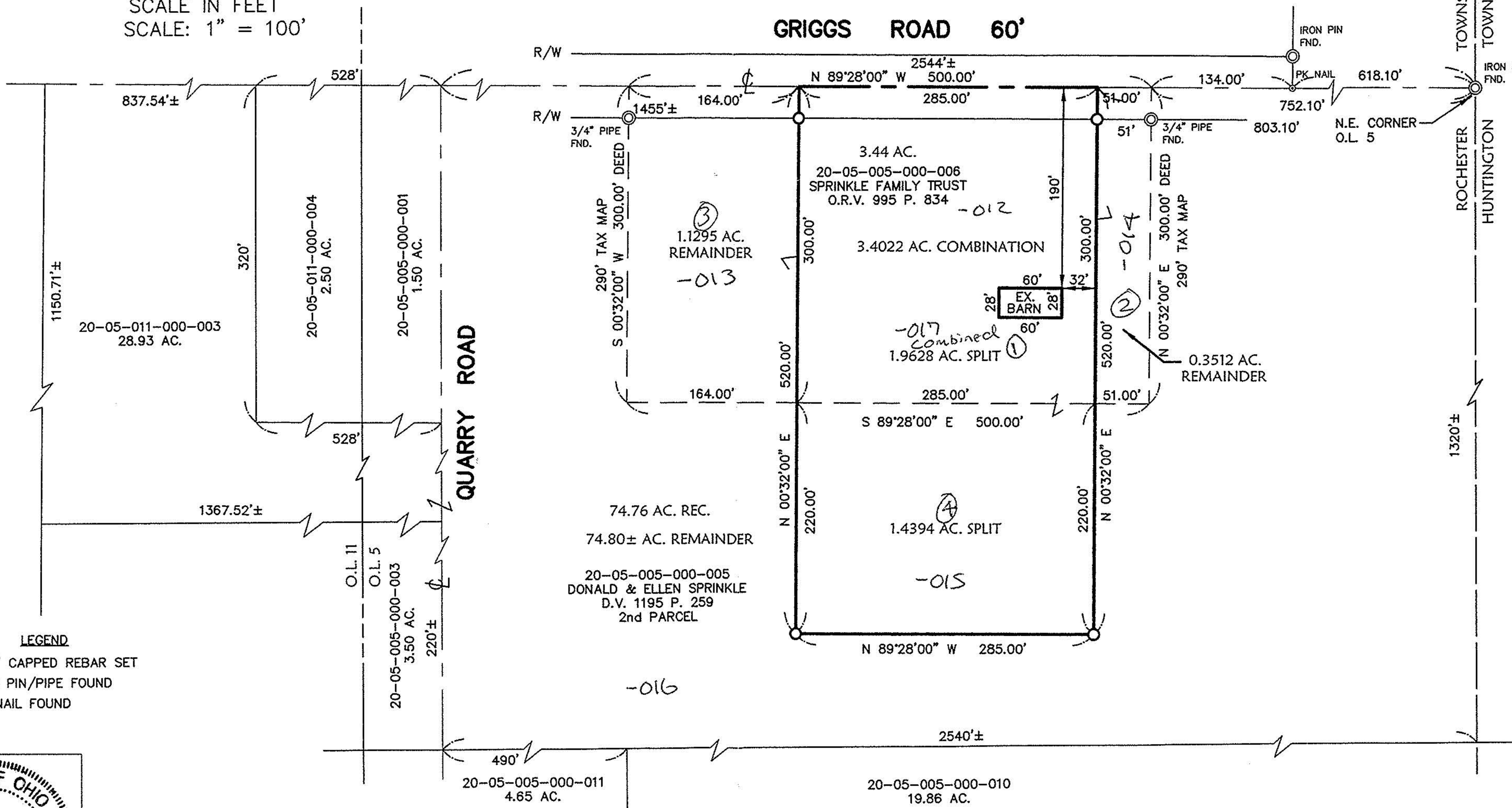

LEGEND

- 5/8" CAPPED REBAR SET
- ⊙ IRON PIN/PIPE FOUND
- PK NAIL FOUND

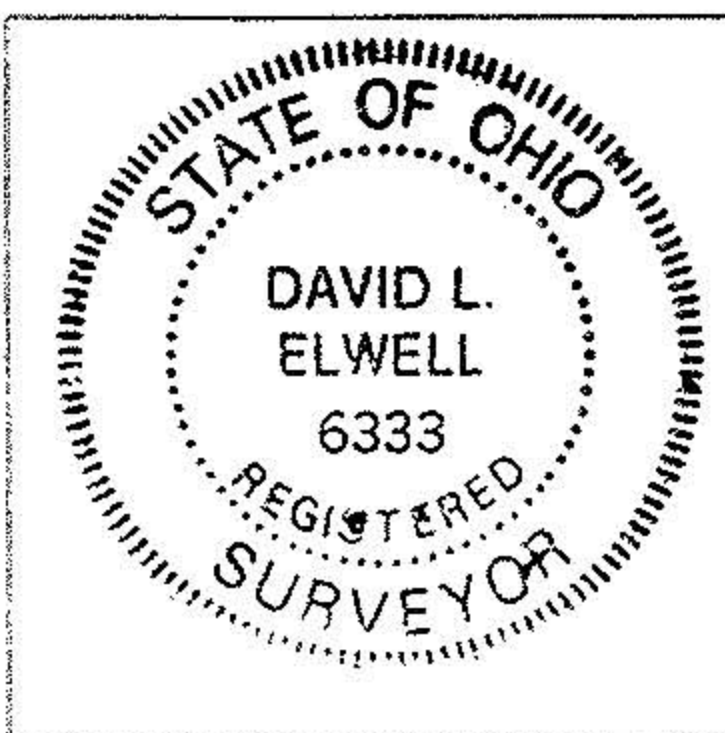

David L. Elwell
DAVID L. ELWELL, REGISTERED SURVEYOR NO. 6333

KS ASSOCIATES, INC.
260 Burns Road, Suite 100
P.O. Box 569
Elyria, Ohio 44036
Phone (440) 365-4730
Fax (440) 365-4790
mailroom@ksassoc.com
www.ksassoc.com

SPLIT & COMBINATION SURVEY MAP
OF PART OF
ORIGINAL ROCHESTER TOWNSHIP LOT NO. 5 -TRACT 5
TOWNSHIP OF ROCHESTER COUNTY OF LORAIN STATE OF OHIO
MARCH 21, 2001

JOB NO. 77400R
DWG. NAME O-SURVO1