

BURSLEY ROAD

QUARRY ROAD

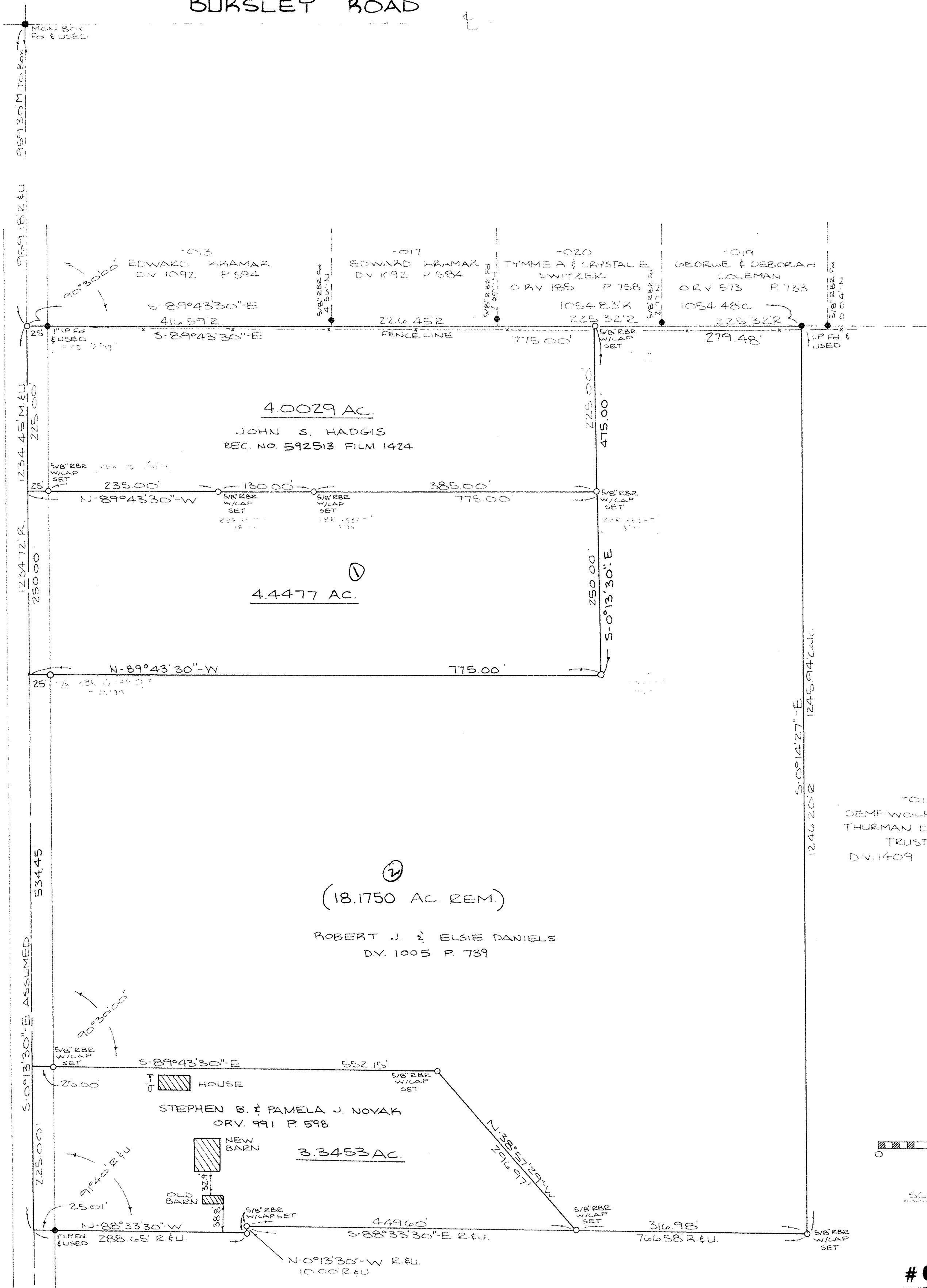

(18.1750 AC. REM.)

ROBERT J. & ELSIE DANIELS  
DY. 1005 P. 739

3.3453 AC.

**SURVEY MAP**  
PART OF ROCHESTER TOWNSHIP  
ORIGINAL LOT NO. 2 TRACT NO. 5  
TOWNSHIP OF ROCHESTER  
COUNTY OF LORAIN STATE OF OHIO

PREPARED BY:  
**KS ASSOCIATES INC.**  
ENGINEERS SURVEYORS

DEMPWOLF FREY &  
THURMAN DOWNING  
TRUSTEES  
DY. 1409 P. 523

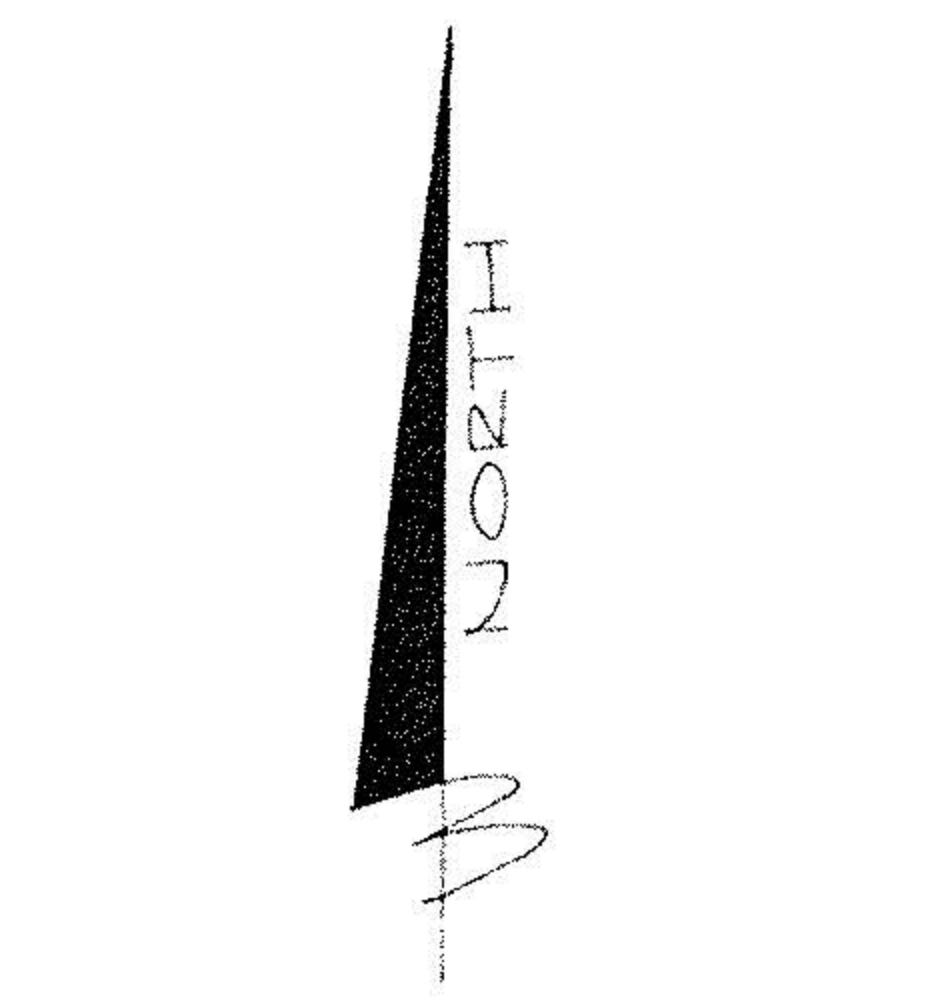

#00233  
APPROVED  
LORAIN CO.  
MAP DEPT.  
DATE 10-11-99  
PAGE 20-D  
BY D. Holland  
VOID AFTER 99 00233

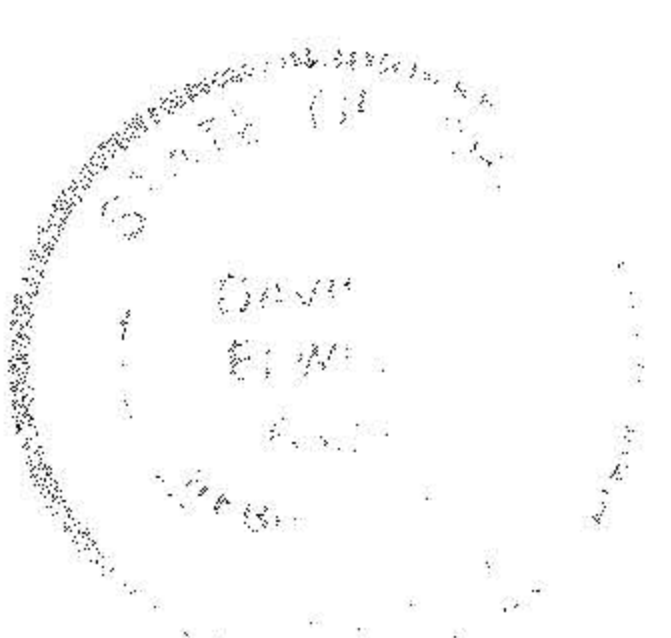

DAVID L. ELWELL  
REG. SURV. NO. 6333