

BURSLEY ROAD

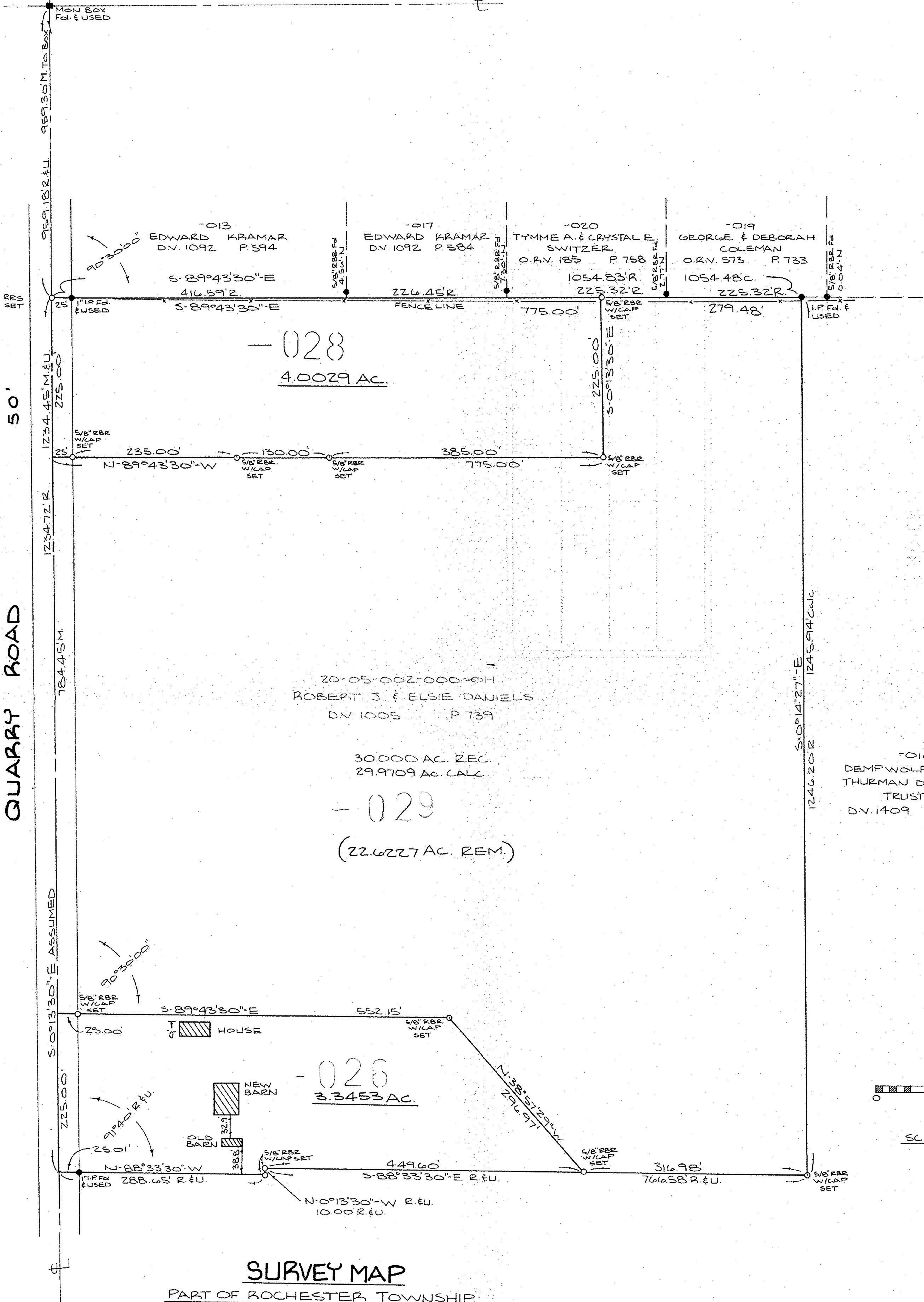

QUARRY ROAD

50'

20-05-002-000-01
 ROBERT J & ELSIE DANIELS
 D.V. 1005 P. 739

30.000 AC. REC.
 29.9709 AC. CALC.

-029
 (22.6227 AC. REM.)

-026
 3.3453 AC.

-010
 DEMPWOLF FREY &
 THURMAN DOWNING
 TRUSTEES
 D.V. 1409 P. 523

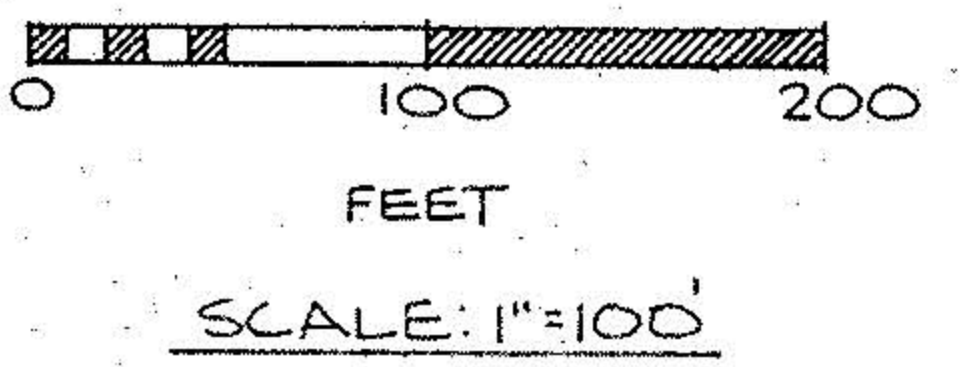
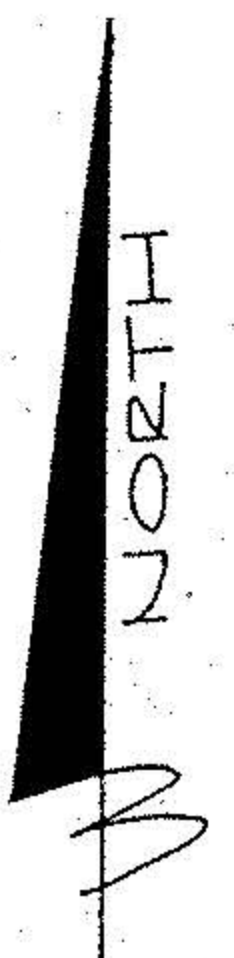

SURVEY MAP

PART OF ROCHESTER TOWNSHIP
 ORIGINAL LOT NO. 2 TRACT NO. 5
 TOWNSHIP OF ROCHESTER
 COUNTY OF LORAIN STATE OF OHIO
 JULY 22, 1994

PREPARED BY:
KS ASSOCIATES INC.
 ENGINEERS SURVEYORS

David L. Elwell
 DAVID L. ELWELL
 REG. SURV. NO. 6333

