

BURSLEY ROAD

QUARRY ROAD

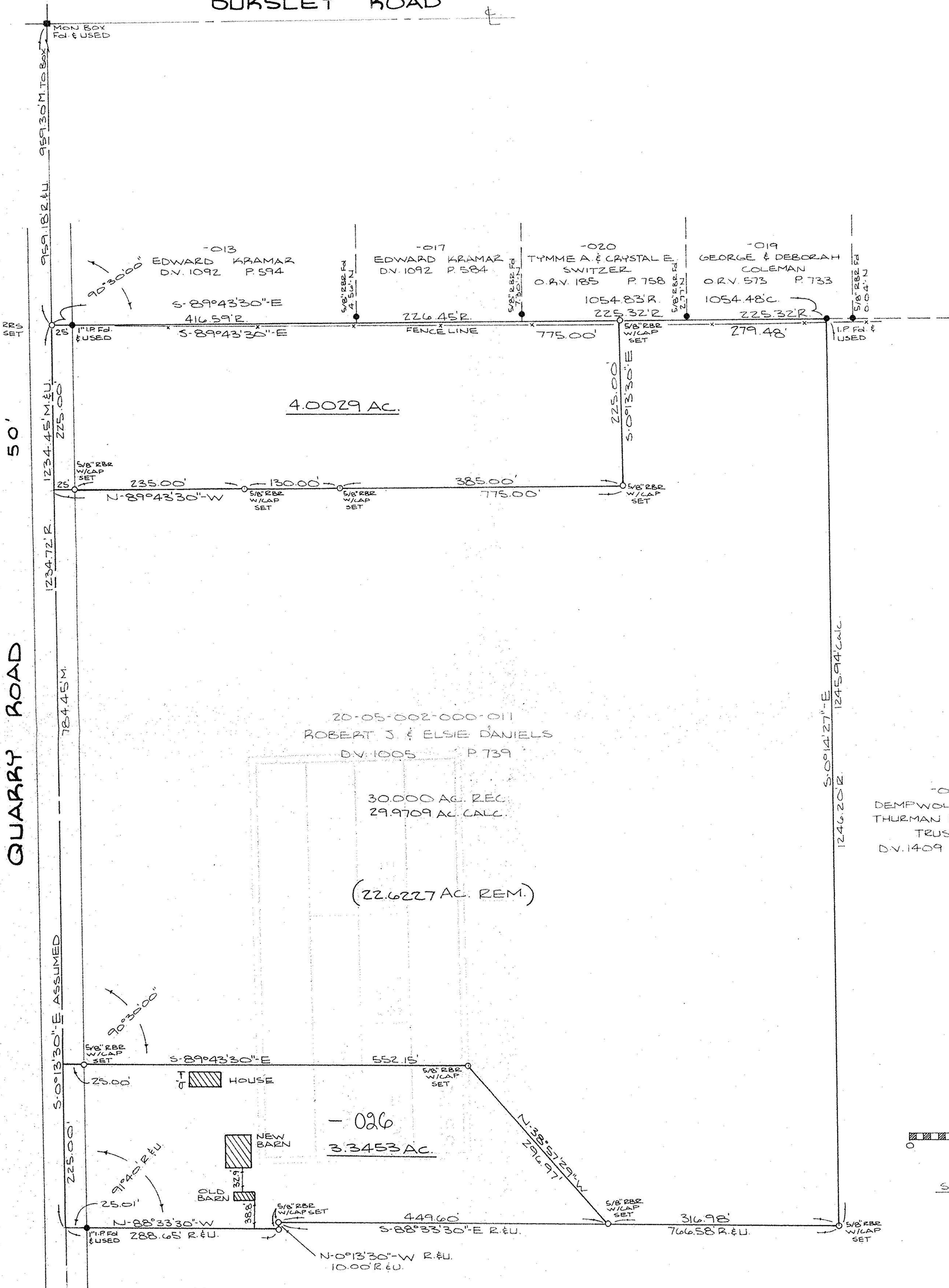

20-05-002-000-011
 ROBERT J. & ELSIE DANIELS
 DV. 1005 P. 739

30.000 AC. REC.
 29.9709 AC. CALC.

(22.6227 AC. REM.)

-026
 3.3453 AC.

-010
 DEMPWOLF FREY &
 THURMAN DOWNING
 TRUSTEES
 DV. 1409 P. 523



SURVEY MAP
 PART OF ROCHESTER TOWNSHIP
 ORIGINAL LOT NO. 2 TRACT NO. 5
 TOWNSHIP OF ROCHESTER
 COUNTY OF LORAIN STATE OF OHIO
 JULY 22, 1994

PREPARED BY:
KS ASSOCIATES INC.
 ENGINEERS SURVEYORS

David L. Elwell
 DAVID L. ELWELL
 REG. SURV. NO. 6333



21051

| |
|------------------------------------|
| APPROVED LORAIN CO. MAP DEPT |
| DATE 9-26-94 |
| PAGE 20-D |
| BY CAROLYN FRANCIS |
| # 21051 |