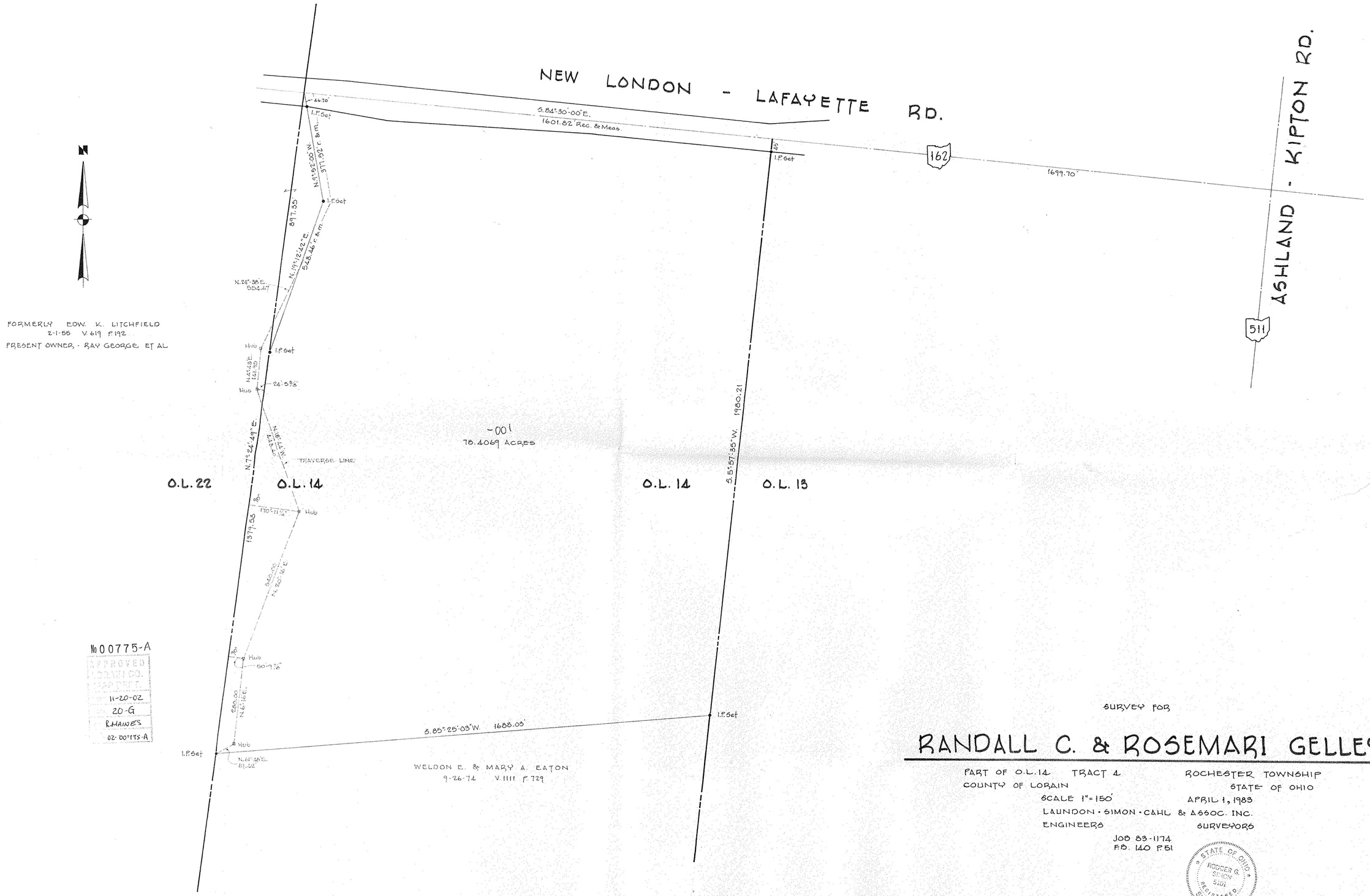

SURVEY FOR

RANDALL C. & ROSEMARI GELLEY

PART OF O.L. 14 TRACT 1 ROCHESTER TOWNSHIP
COUNTY OF LORAIN STATE OF OHIO
SCALE 1"=150' APRIL 1, 1983
LAUNDON · SIMON · CAHL & ASSOC. INC.
ENGINEERS SURVEYORS
JOB 83-1174
F.B. 140 P.51

STATE OF OHIO
ROGER G. SIMON
5101
REGISTERED
SURVEYOR