

SURVEYOR'S CERTIFICATION

I hereby certify this plat to be a true delineation of a field survey made by the office of Grindle and Bender, Architecture - Engineering - Surveying, Ashland, Ohio, and Lowell E. Bender, Registered Surveyor, and that all monuments were found or set as shown.

All bearings are assumed and are to be used for the determination of angles only.

Lowell E. Bender
 Lowell E. Bender
 Registered Surveyor No. 4978



**PLAT OF SURVEY
 FOR
 ROBERT W. ROERIG**

SITUATED IN THE TOWNSHIP OF ROCHESTER,
 COUNTY OF LORAIN, STATE OF OHIO AND BEING
 KNOWN AS A PART OF ORIGINAL LOT NO. 13,
 TRACT 4.

ST. RT. NO. 162

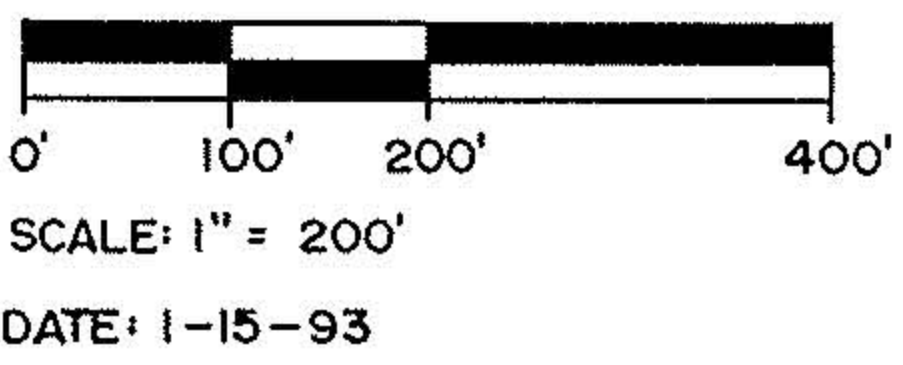
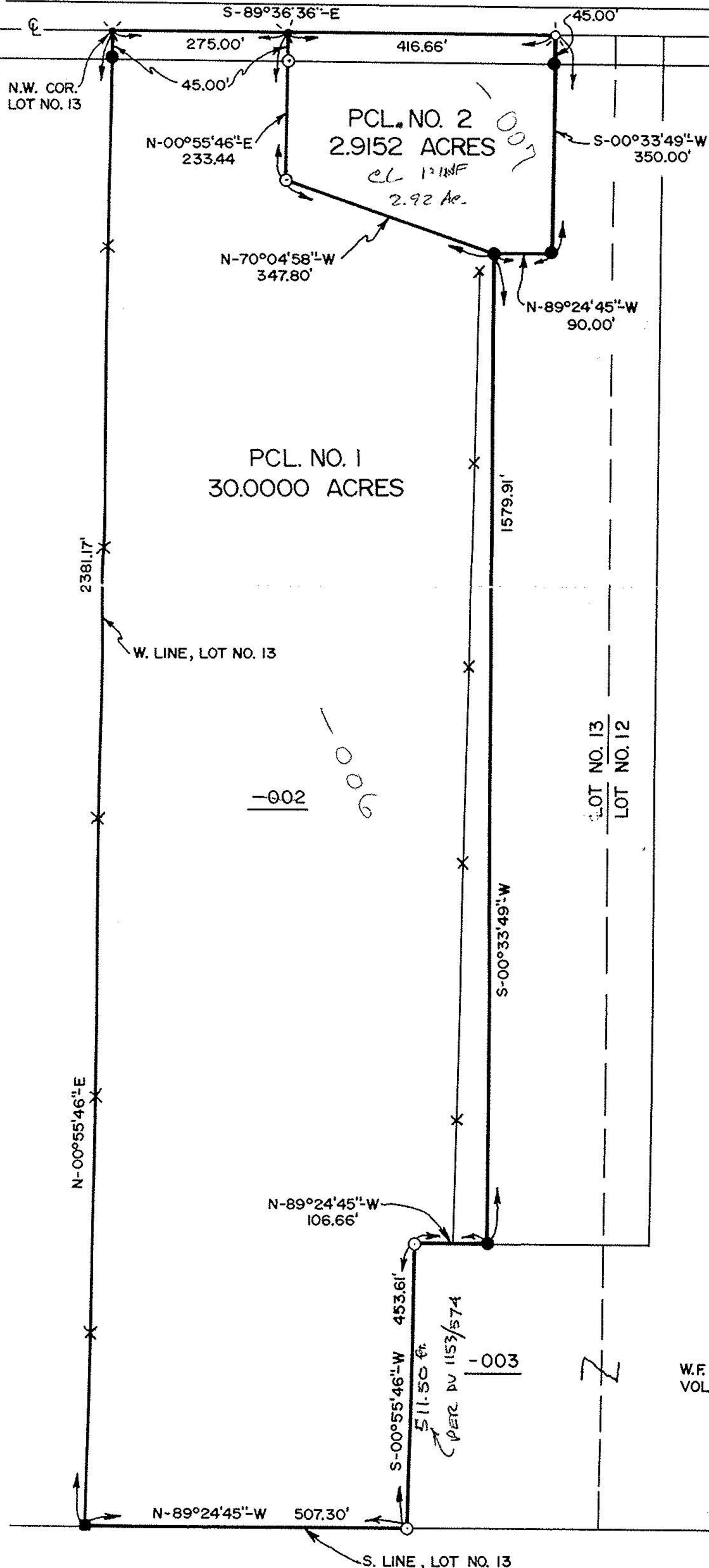

20283

APPROVED
 LORAIN CO.
 MAP DEPT.

DATE 3-3-93

PAGE 20-G

BY CAROLYN FRANCIS

VOID AFTER # 20283

- LEGEND**
- = IRON PIN FOUND
 - = IRON PIN SET
 - = P.K. NAIL W/SHINER SET
 - = STONE FOUND
 - ✕ = EXISTING FENCE
 - ⊕ = CENTERLINE
 - ⊗ = P.K. NAIL W/SHINER FOUND

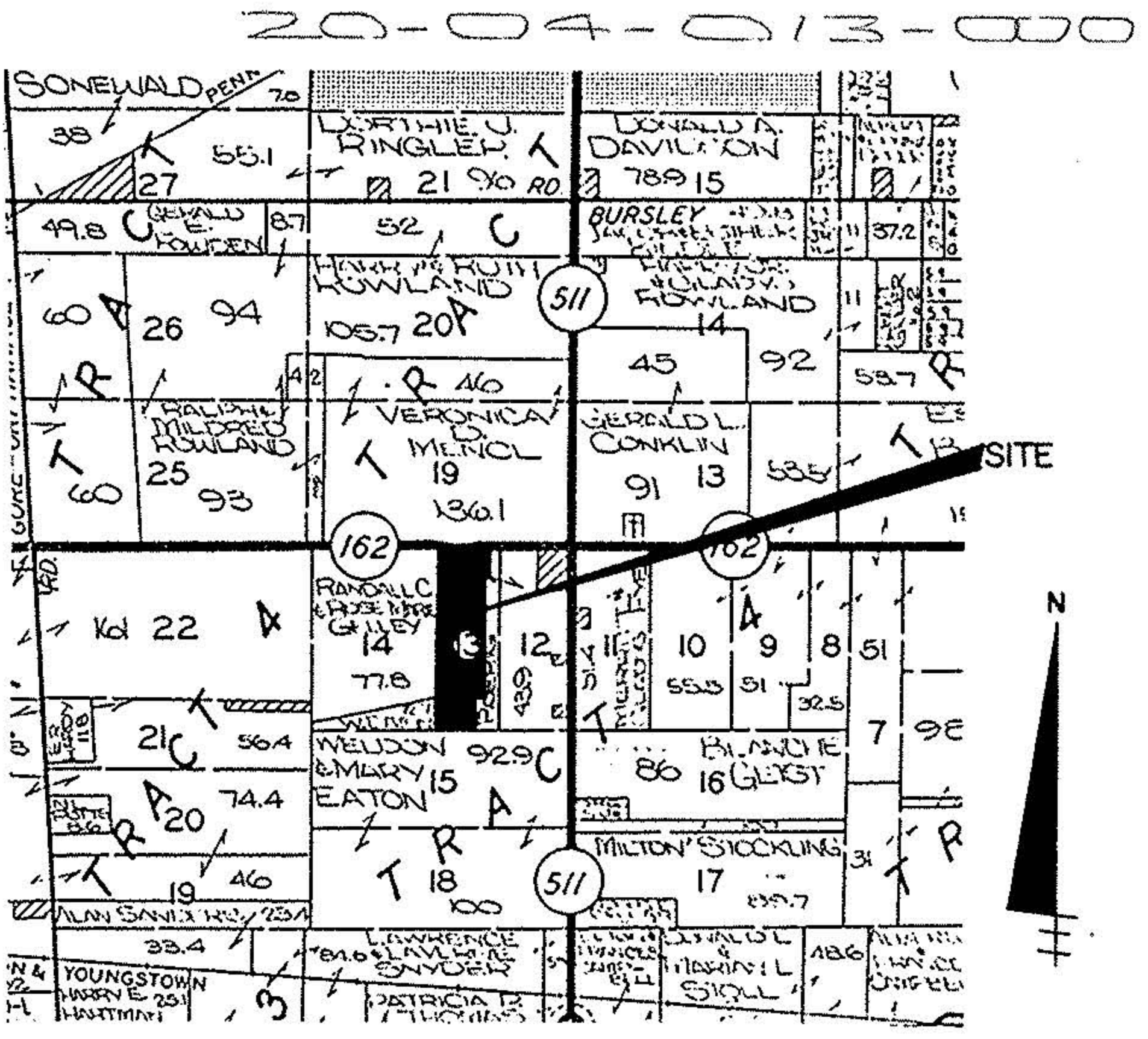

W.F. & M. ROERIG
 VOL. 1153, PG. 574

PREPARED BY
GRINDLE & BENDER
 ARCHITECTURE - ENGINEERING - SURVEYING
 ASHLAND, OHIO

W.E. & M.A. EATON
 VOL. 1111, PG. 729

20283