

SURVEY PLAT  
ROCHESTER TOWNSHIP  
LORAIN COUNTY, OHIO  
PART OF LOTS 12&13, TRACT 3

NEW LONDON EASTERN C.R. 40 50'R.W.

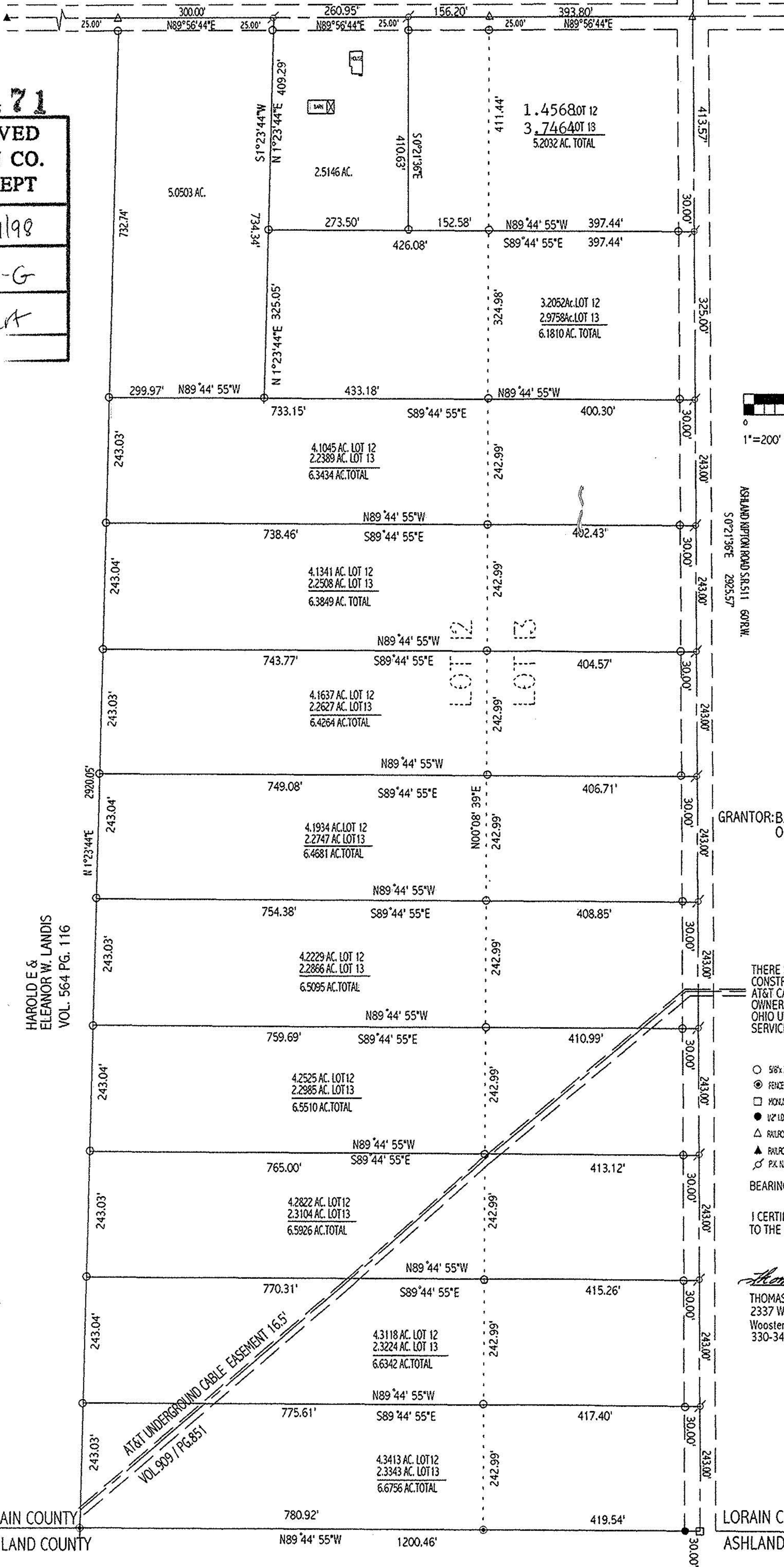

**#22471**  
APPROVED  
LORAIN CO.  
MAP DEPT  
DATE 3/17/98  
PAGE 20-G  
BY K. Colbert



ASHLAND NORTON ROAD S.R. 511 60'R.W.  
S 0° 21' 36" E 2925.57'

GRANTOR: BARBARA H. ARNOCKY  
O.R. VOL 107 PG. 612

THERE SHALL BE NO CONSTRUCTION ON THE AT&T CABLE EASEMENT. OWNERS SHOULD CONTACT OHIO UTILITIES PROTECTION SERVICE. 1-800-362-3764

- 5/8" x 30" REBAR WILD. CAP MARKED SHAMP 7466
- FENCE POST
- MONUMENT BOX FOUND
- △ 1/2" I.D. HOLLOW I.P. FOUND
- ▲ RAILROAD SPIKE SET
- ▲ RAILROAD SPIKE FOUND
- P.X. NAIL SET

BEARINGS ARE ASSUMED

I CERTIFY THIS SURVEY TO BE CORRECT TO THE BEST OF MY KNOWLEDGE.

*Thomas A. Shamp* REV. 5 MAR 98  
THOMAS A. SHAMP P.S. 7466  
2337 W. Smithville Wstrn. Rd.  
Wooster, Ohio 44691  
330-345-8559



HAROLD E & ELEANOR W. LANDIS  
VOL. 564 PG. 116

AT&T UNDERGROUND CABLE EASEMENT 16.5'  
VOL. 909 / PG. 851

LORAIN COUNTY  
ASHLAND COUNTY

LORAIN COUNTY  
ASHLAND COUNTY