

PLAT OF SURVEY

I hereby certify this plat to be a true delineation of a field survey made by the office of Grindle and Bender, Architecture - Engineering - Surveying, Ashland, Ohio, and Lowell E. Bender, Registered Surveyor, and that all monuments were found or set as shown.

All bearings are assumed and are to be used for the determination of angles only.

Lowell E. Bender
Lowell E. Bender
Registered Surveyor No. 4978

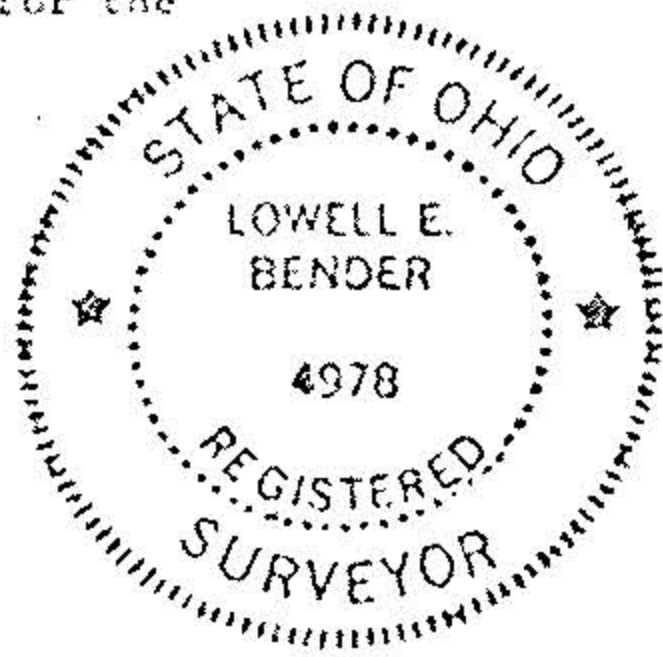

PLAT OF SURVEY FOR ROBERT W. ROERIG

SITUATED IN THE TOWNSHIP OF ROCHESTER,
COUNTY OF LORAIN, STATE OF OHIO AND BEING
KNOWN AS A PART OF ORIGINAL LOTS NO. 12 &
13, TRACT 4.

TOTAL = 10.7972 ACRES

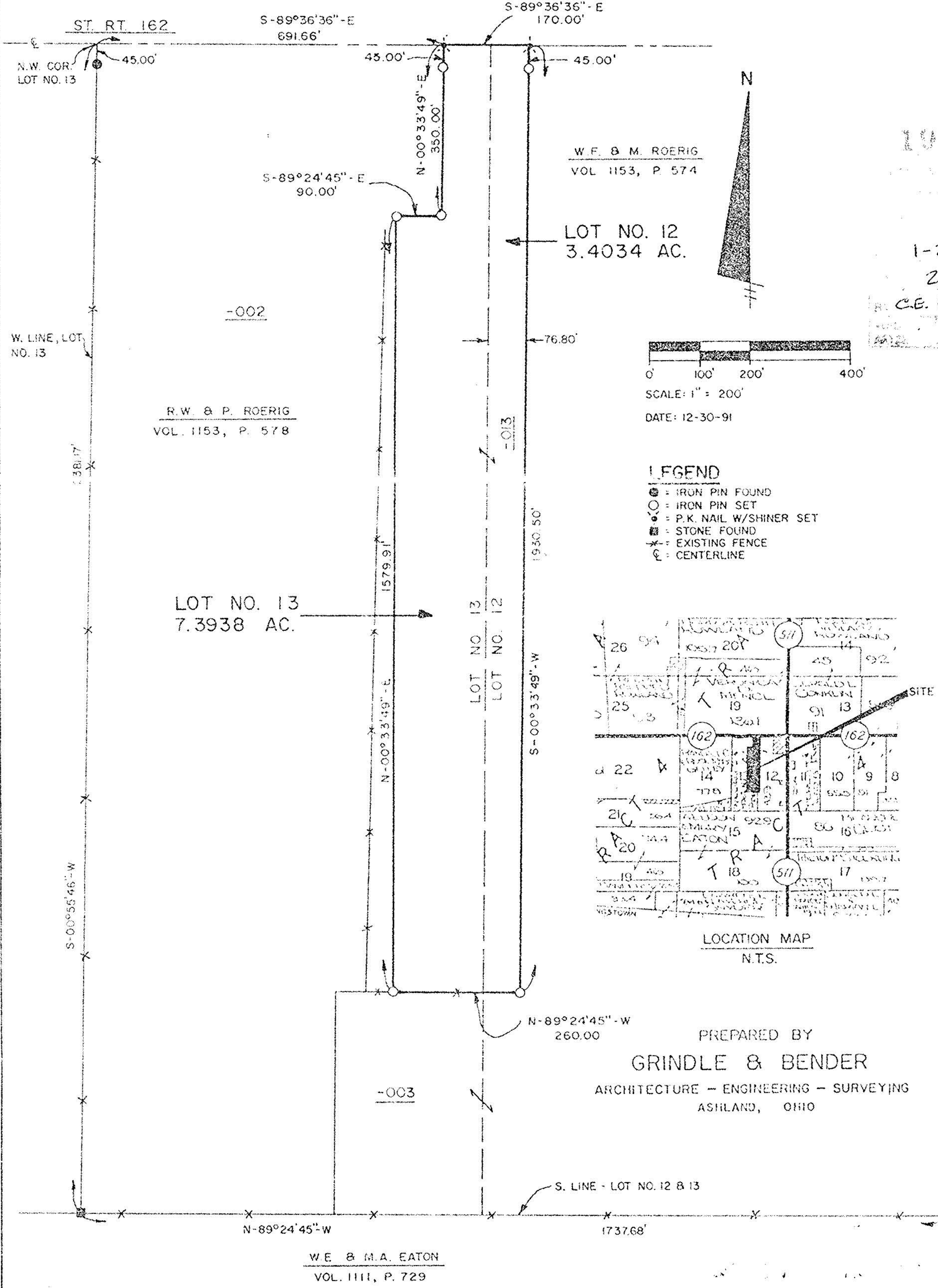

W. F. & M. ROERIG
VOL. 1153, P. 574

LOT NO. 12
3.4034 AC.

R. W. & P. ROERIG
VOL. 1153, P. 578

LOT NO. 13
7.3938 AC.



SCALE: 1" = 200'

DATE: 12-30-91

LEGEND

- = IRON PIN FOUND
- = IRON PIN SET
- ⊙ = P.K. NAIL W/SHINER SET
- = STONE FOUND
- ✕ = EXISTING FENCE
- ⊕ = CENTERLINE

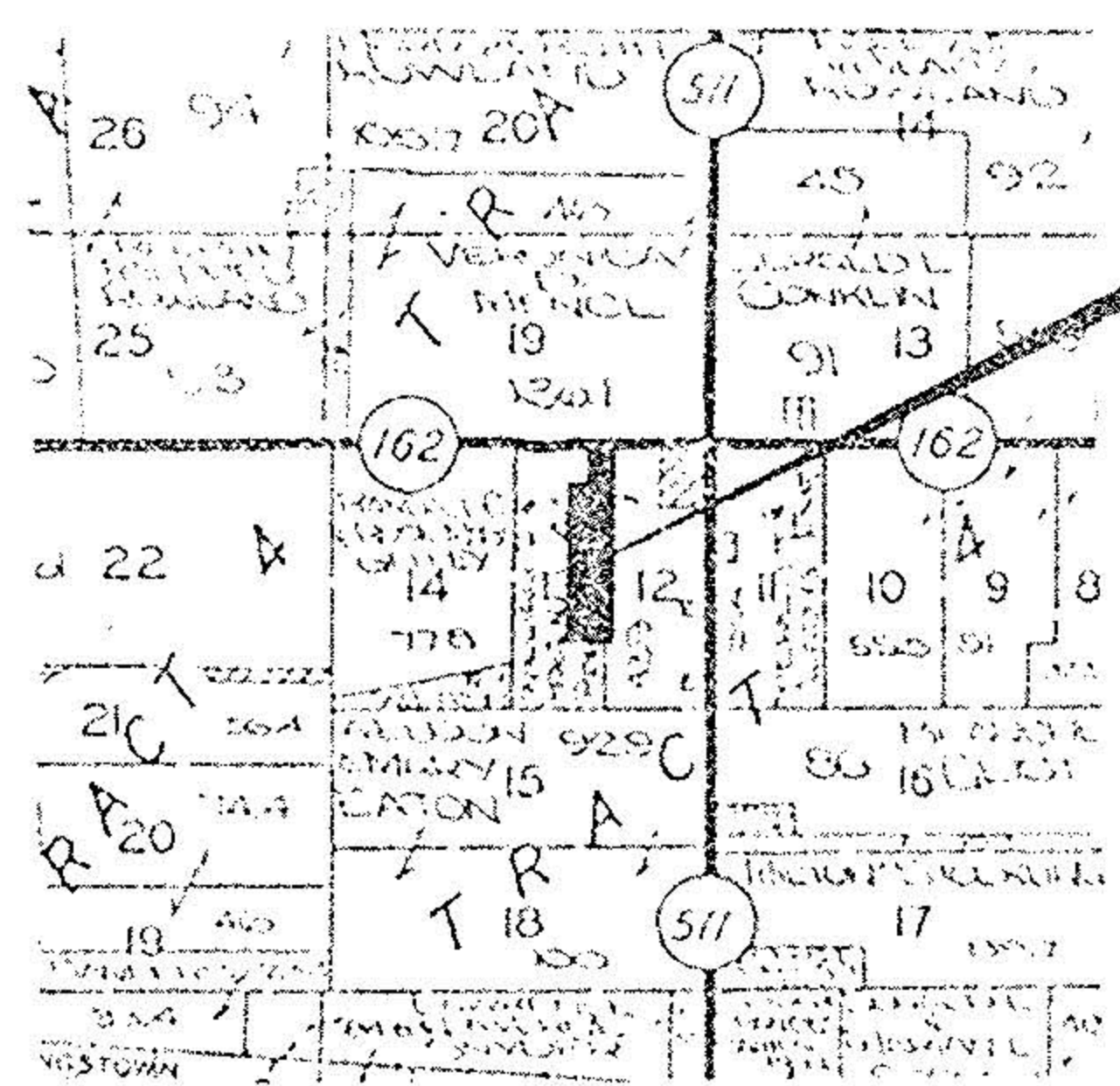

LOCATION MAP
N.T.S.

PREPARED BY
GRINDLE & BENDER
ARCHITECTURE - ENGINEERING - SURVEYING
ASHLAND, OHIO

ST. RT. 511

el IP on R/S

19748
1-27-92
20-G
C.E. FRANCIS
19748

W. E. & M. A. EATON
VOL. 1111, P. 729