

SURVEYOR'S CERTIFICATION

I hereby certify this plat to be a true delineation of a field survey made by the office of Grindle and Bender, Architecture - Engineering - Surveying, Ashland, Ohio, and Lowell E. Bender, Registered Surveyor, and that all monuments were found or set as shown.

All bearings are assumed and are to be used for the determination of angles only.

*Lowell E. Bender*  
 Lowell E. Bender  
 Registered Surveyor No. 4978



**PLAT OF SURVEY**  
**FOR**  
**ROBERT W. ROERIG**

SITUATED IN THE TOWNSHIP OF ROCHESTER,  
 COUNTY OF LORAIN, STATE OF OHIO AND BEING  
 KNOWN AS A PART OF ORIGINAL LOT NO. 13,  
 TRACT 4.

ST. RT. NO. 162

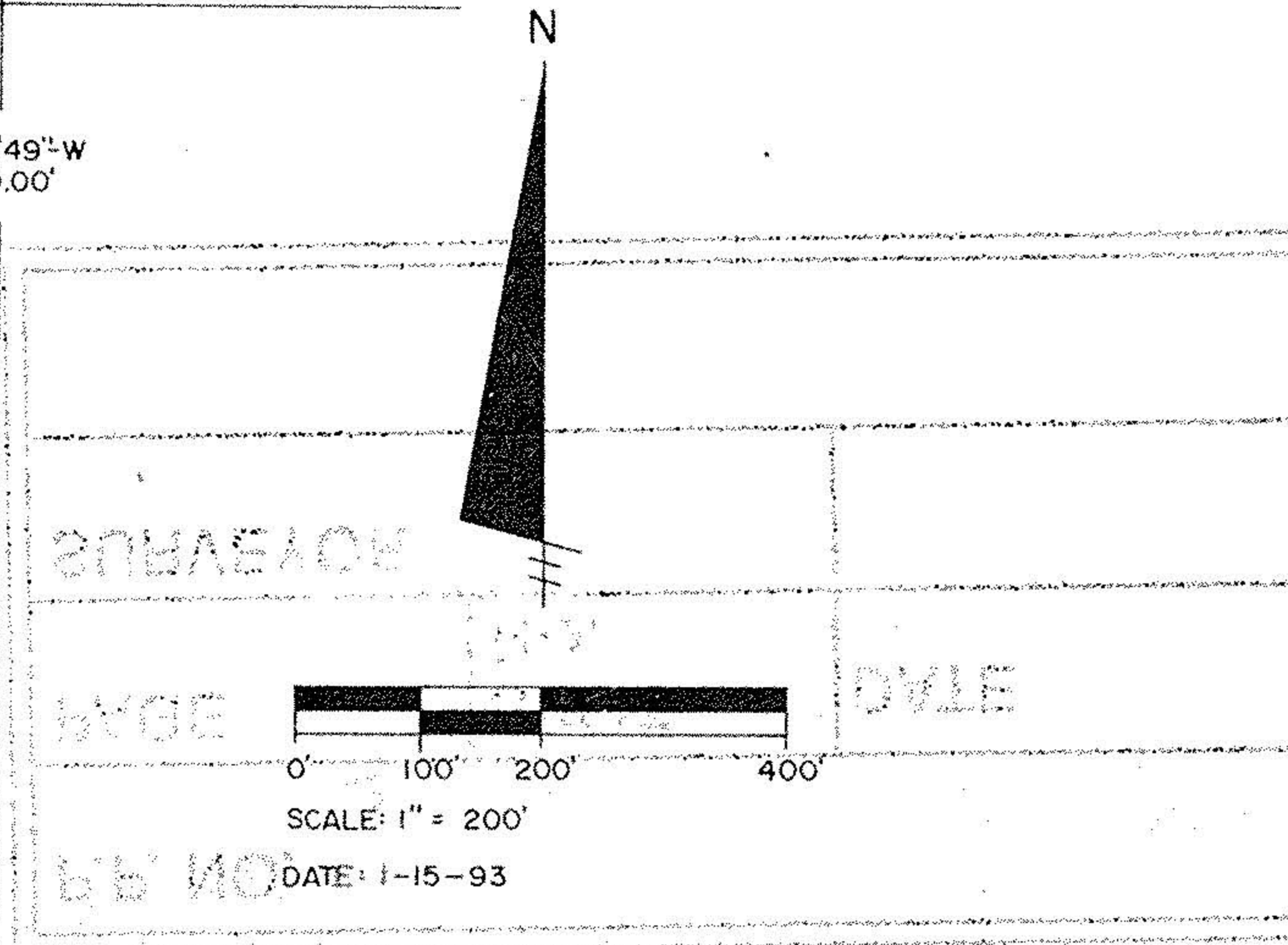
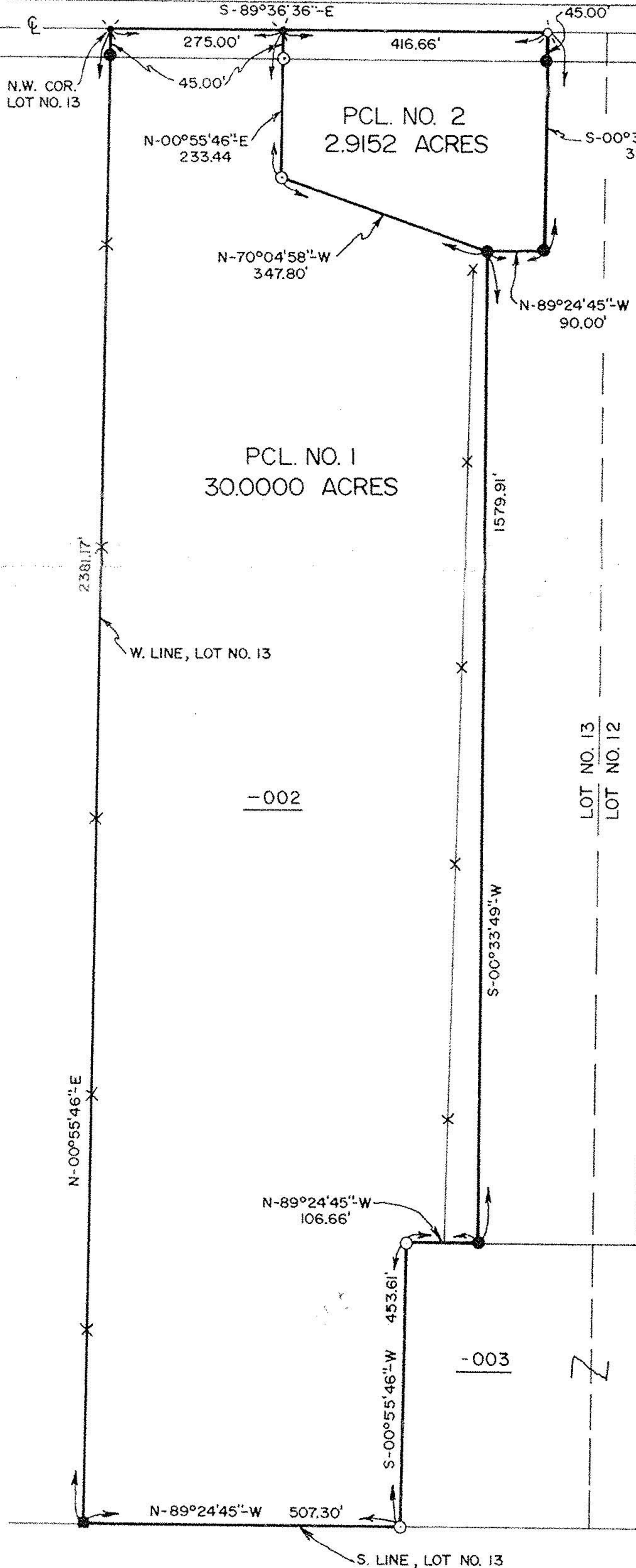

**LEGEND**

- = IRON PIN FOUND
- = IRON PIN SET
- ⊙ = P.K. NAIL W/SHINER SET
- = STONE FOUND
- ✕ = EXISTING FENCE
- ⊕ = CENTERLINE
- ⊗ = P.K. NAIL W/SHINER FOUND

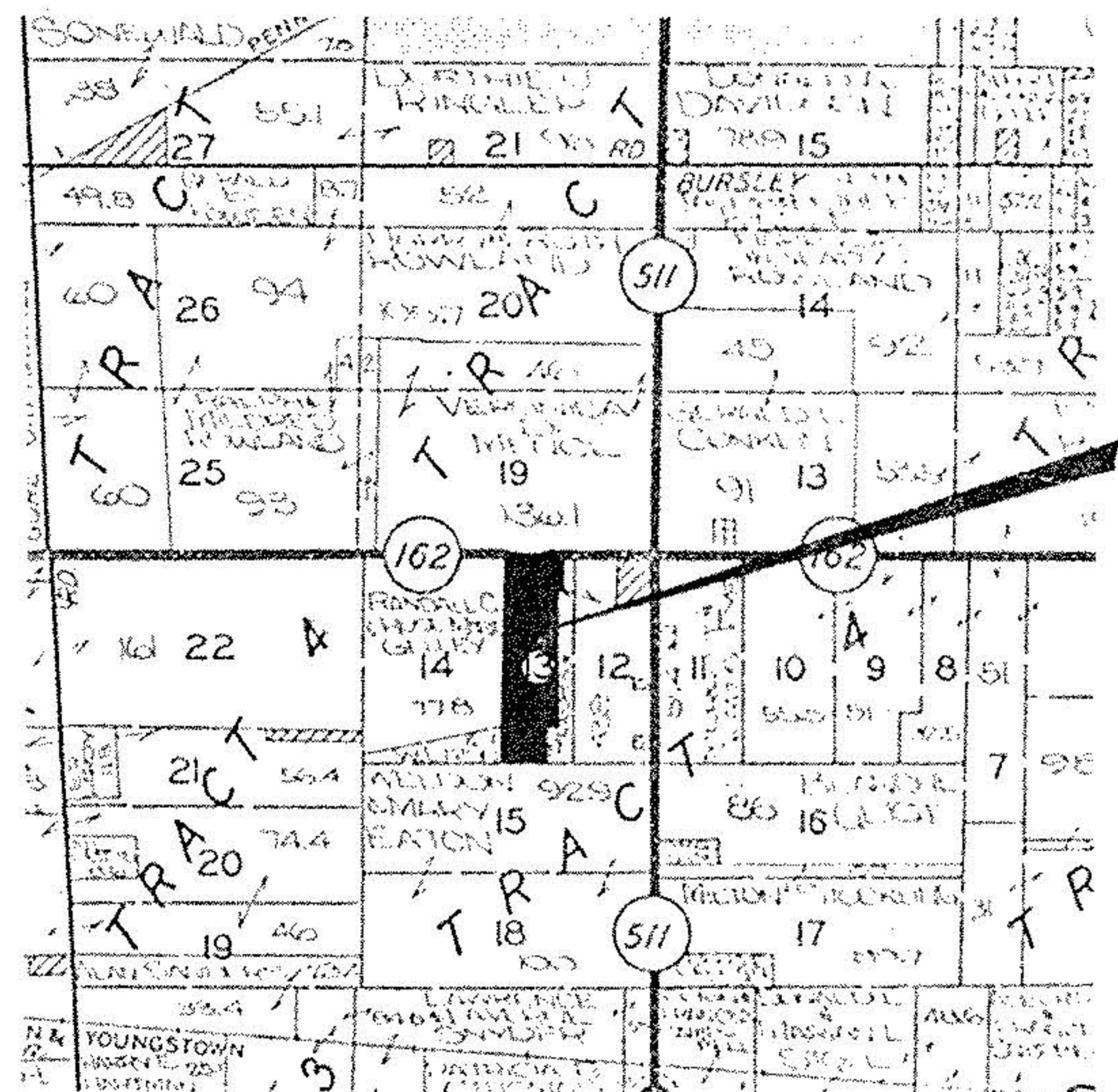

LOCATION MAP  
 N.T.S.

W.F. & M. ROERIG  
 VOL. 1153, PG. 574

PREPARED BY  
**GRINDLE & BENDER**  
 ARCHITECTURE - ENGINEERING - SURVEYING  
 ASHLAND, OHIO

W.E. & M.A. EATON  
 VOL. 1111, PG. 729