

6.50
 49.96
 51.46
 - 1.90
 49.56
 - .59
 48.97

NORTH

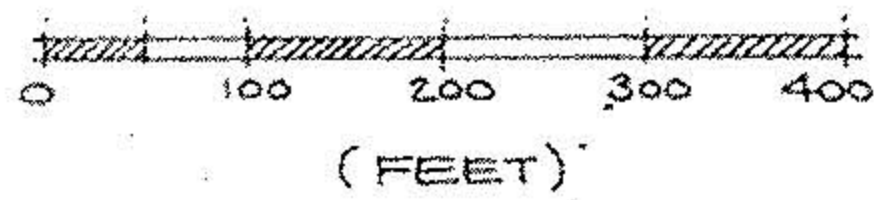

- IRON PIN FOUND
- IRON PIN SET

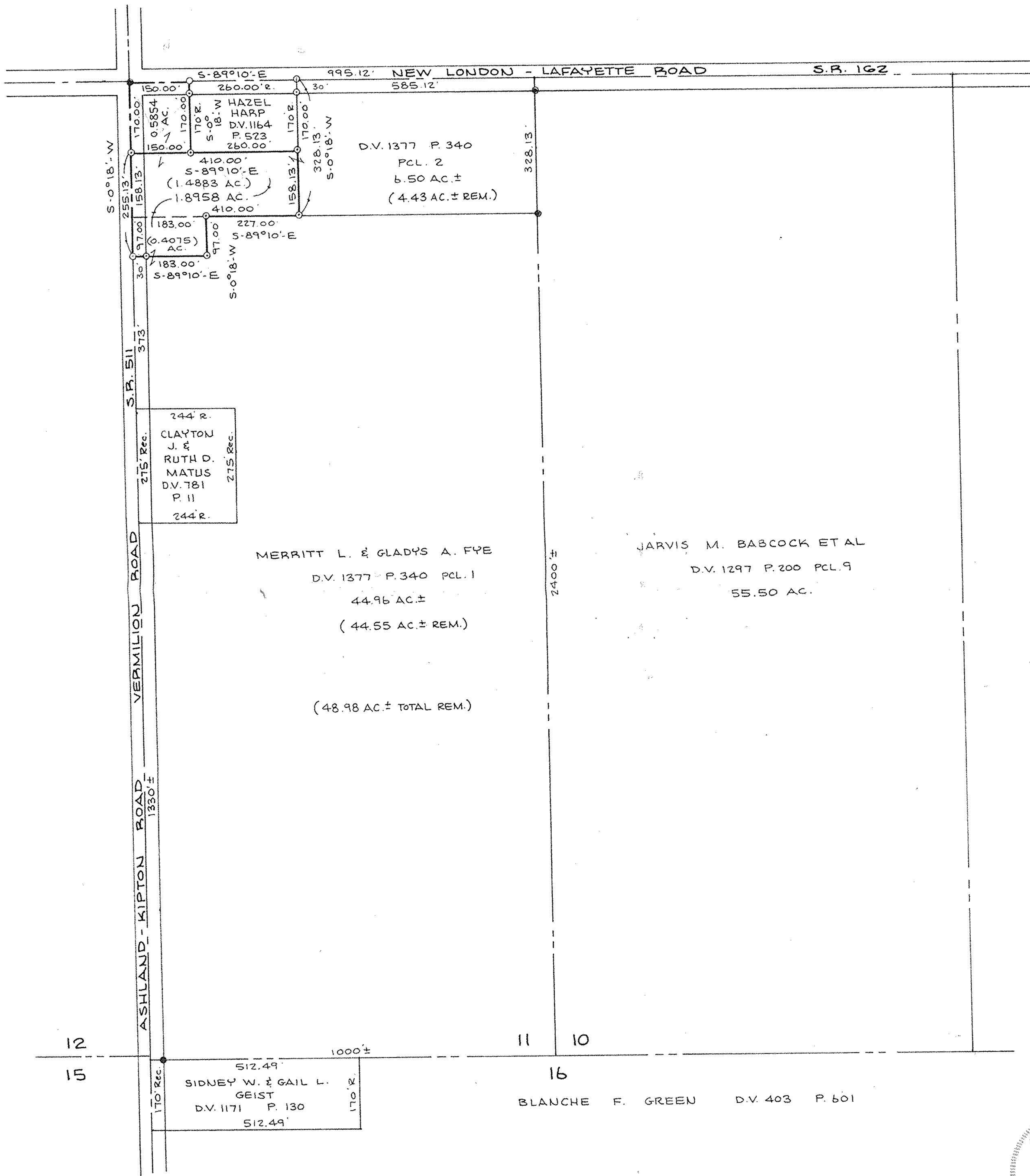

4-16-90 #18908 AD
#18908

APPROVED	
LORAIN CO.	
MAP DEPT.	
DATE	4-16-90
PAGE	20-G
BY	CAROLYN FRANCIS
VOID AFTER	#18908

BOUNDARY SURVEY

PART OF ROCHESTER TOWNSHIP ORIG. LOT 11
 TRACT 4
 TOWNSHIP OF ROCHESTER COUNTY OF LORAIN
 STATE OF OHIO
 SCALE: 1" = 200' FEB. 16, 1990

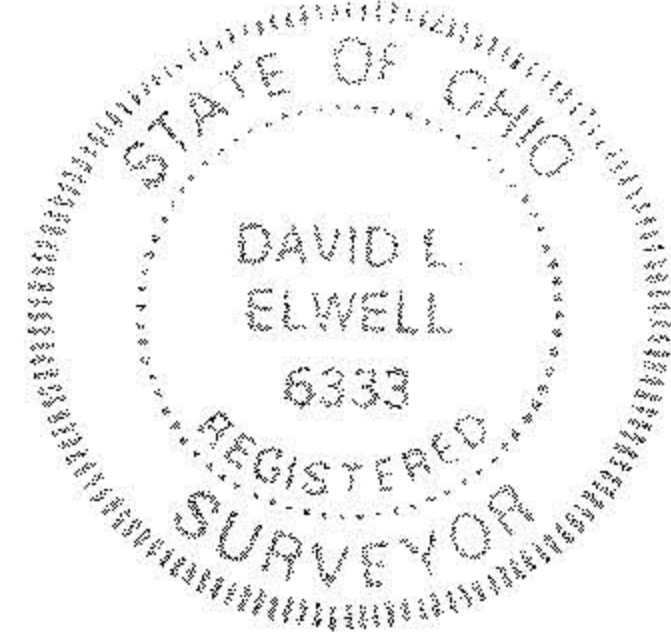

PREPARED BY
KS ASSOCIATES INC.
 ENGINEERS SURVEYORS
David L. Elwell
 DAVID L. ELWELL REG. SURV. NO. 6333