

O.L. 6 TR. 4
O.L. 1 TR. 4

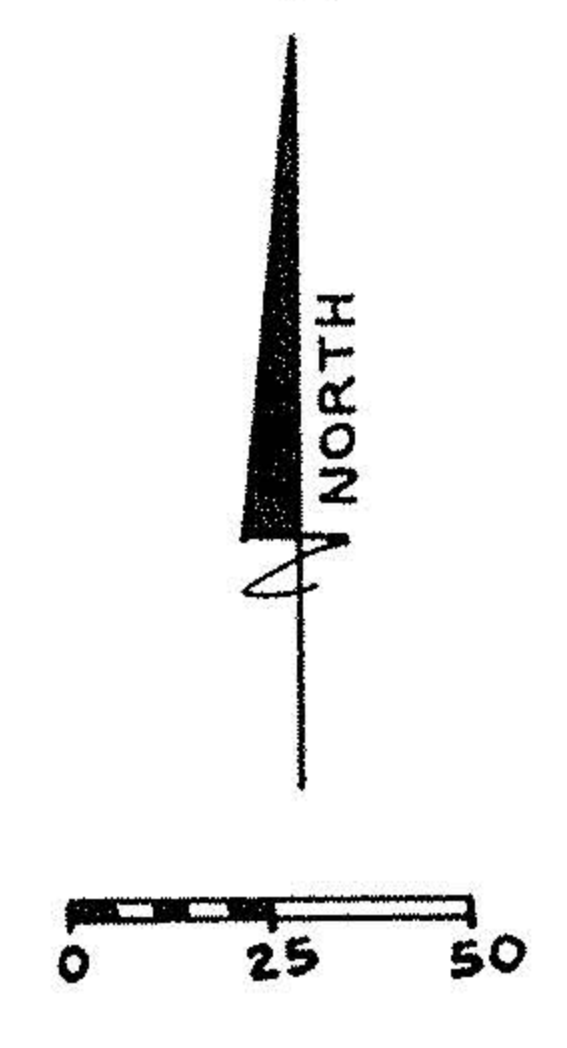
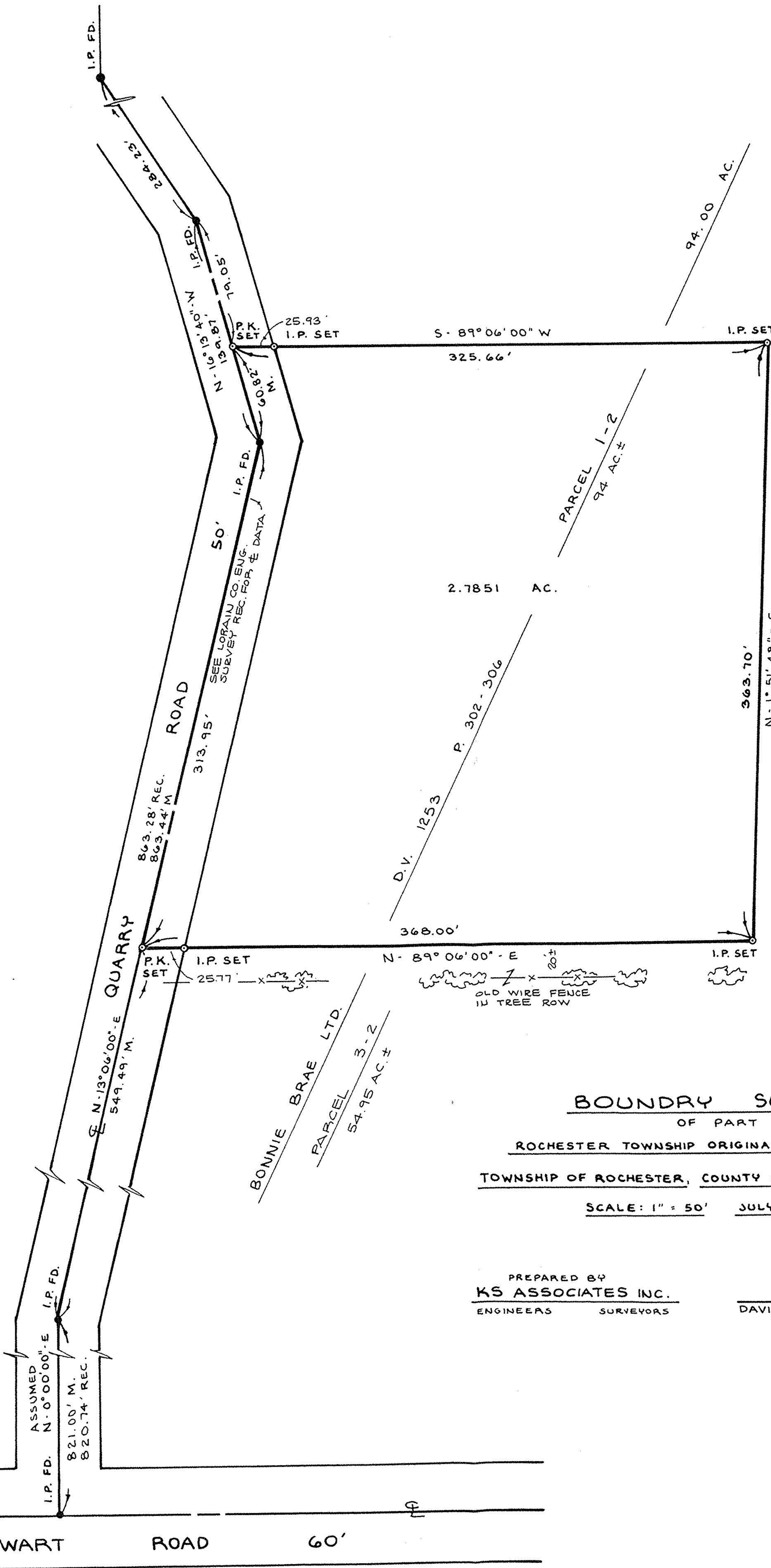

BOUNDARY SURVEY

OF PART OF
ROCHESTER TOWNSHIP ORIGINAL LOT NO. 1 TRACT 4

TOWNSHIP OF ROCHESTER, COUNTY OF LORAIN, STATE OF OHIO

SCALE: 1" = 50' JULY 27, 1990

PREPARED BY
KS ASSOCIATES INC.
ENGINEERS SURVEYORS

David L. Elwell
DAVID L. ELWELL REG. SURV. NO. 6333



20-04-001-000-

#19097

| |
|--------------------|
| APPROVED |
| LORAIN CO. |
| MAP DEPT. |
| DATE 8-20-90 |
| PAGE 20-H |
| BY CAROLYN FRANCIS |
| VOID AFTER #19097 |