

PLAT OF BOUNDARY SURVEY  
**REINHARD/HEALY**  
 PART ORIGINAL LOT 7, TRACT NO. 3  
 TOWNSHIP OF ROCHESTER, COUNTY OF LORAIN, OHIO

**Legend**

- Tree
- × Survey Corner, No Monument Set
- Railroad Spike Found
- △ Iron Pin Found
- ⊠ Fence Post Found
- ⊙ Magnetic PK Spike Set
- ▲ 5/8" Iron Pin Set with Cap Stamped "Kelser 7871"

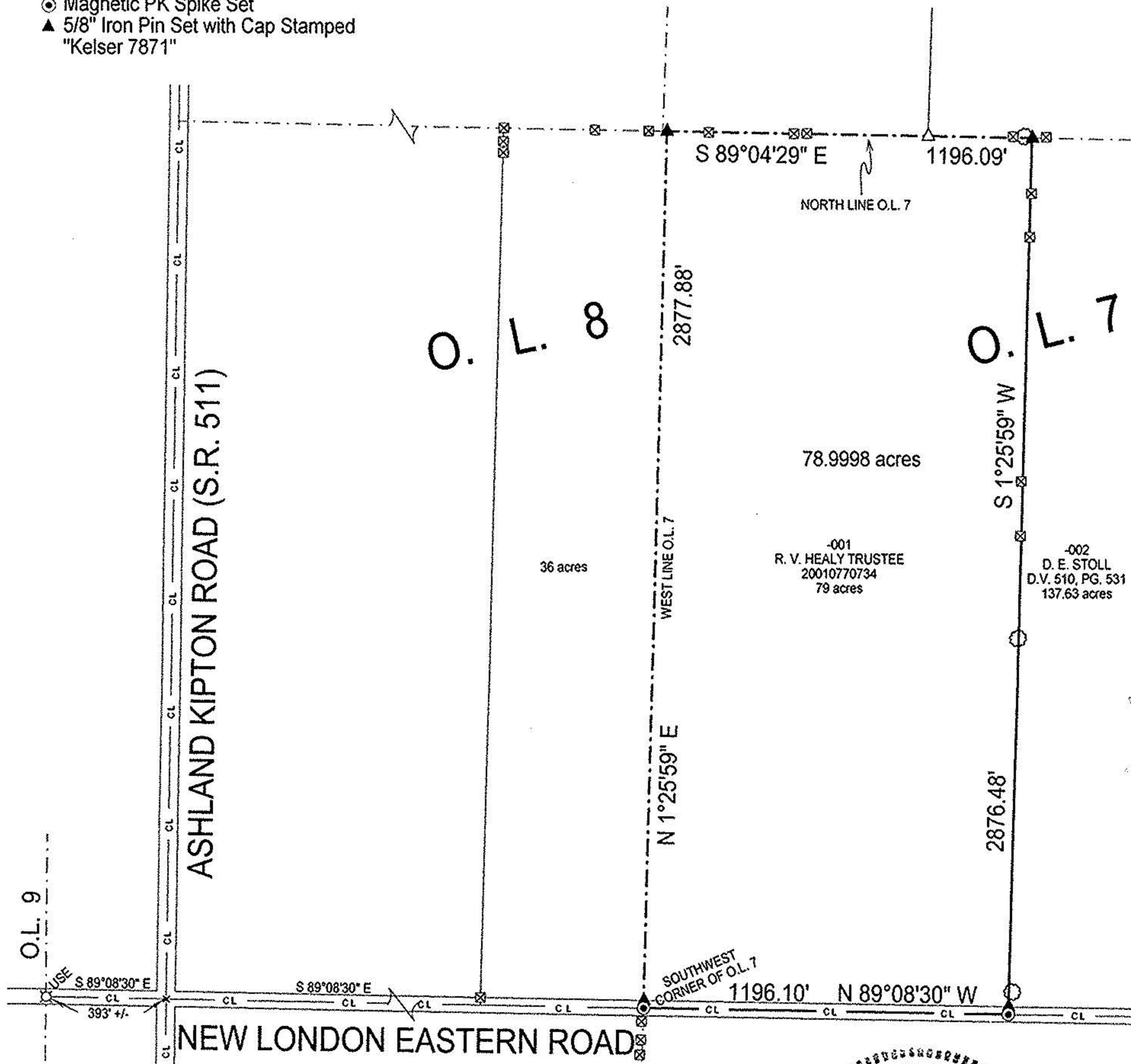

ALL REFERENCES SET AT 25.00'

BEARINGS ARE ASSUMED.  
 ERROR OF CLOSURE IS LESS THAN 1:10,000.

SCALE 1"=500'

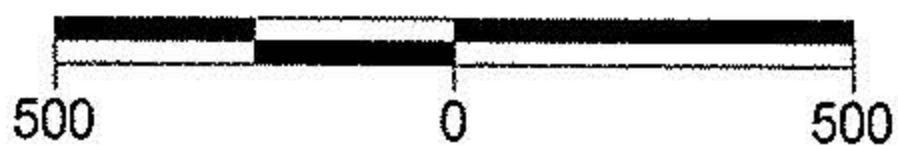

DATE:	11/15/01
JOB NO.:	013399R1

<b>KELSER SURVEYING</b>	
P.O. BOX 344 • 6 WHITTLESEY AVE. NORWALK, OHIO 44857 • 419-663-AREA	
	RLS #7871

PLAT OF BOUNDARY SURVEY  
**REINHARD/HEALY**  
 PART ORIGINAL LOT 7, TRACT NO. 3  
 TOWNSHIP OF ROCHESTER, COUNTY OF LORAIN, OHIO

No 00655-A

APPROVED	
LORAIN CO.	
MAP DEPT.	
DATE	1-31-02
PAGE	20-H
BY	R. MAINES
VOID AFTER	02-00655-A

**Legend**

- Tree
- × Survey Corner, No Monument Set
- Railroad Spike Found
- △ Iron Pin Found
- ⊠ Fence Post Found
- ⊙ Magnetic PK Spike Set
- ▲ 5/8" Iron Pin Set with Cap Stamped "Kelser 7871"

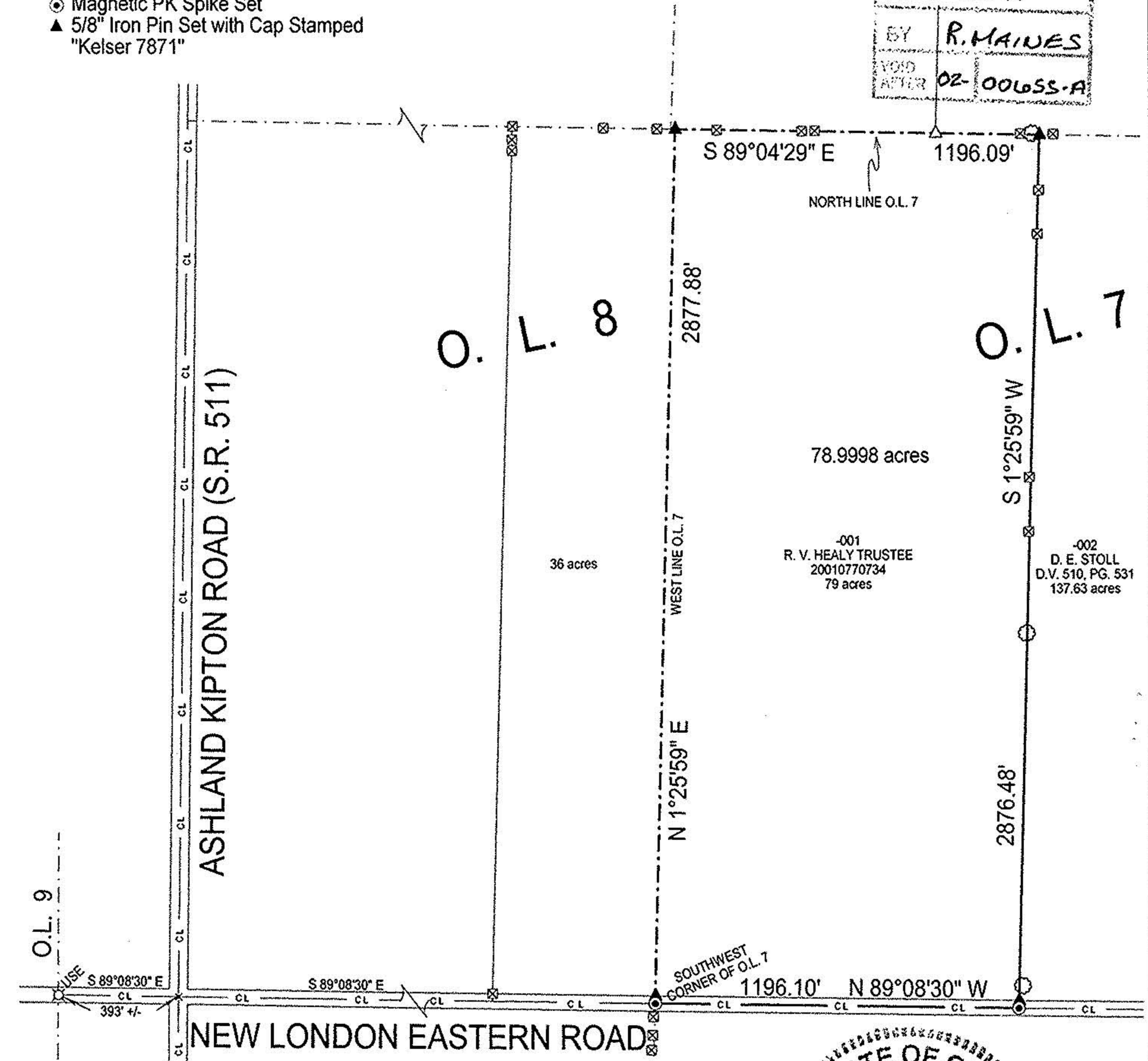

ALL REFERENCES SET AT 25.00'

BEARINGS ARE ASSUMED.  
 ERROR OF CLOSURE IS LESS THAN 1:10,000.

SCALE 1"=500'

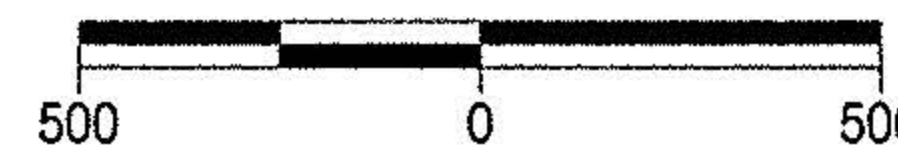

DATE:	11/15/01
JOB NO.:	013399R1

<b>KELSER SURVEYING</b>	
P.O. BOX 344 • 6 WHITTLESEY AVE. NORWALK, OHIO 44857 • 419-663-AREA	
	RLS #7871