

20-03-006-000-01
19722
20-02-000-00-05
20-H

O.L. #6 TRACT #3

19722

APPROVED
LORAIN CO.
MAP DEPT.
DATE 12-20-91
PAGE 20-H
BY CAROLYN FRANCIS
VOID AFTER # 19722

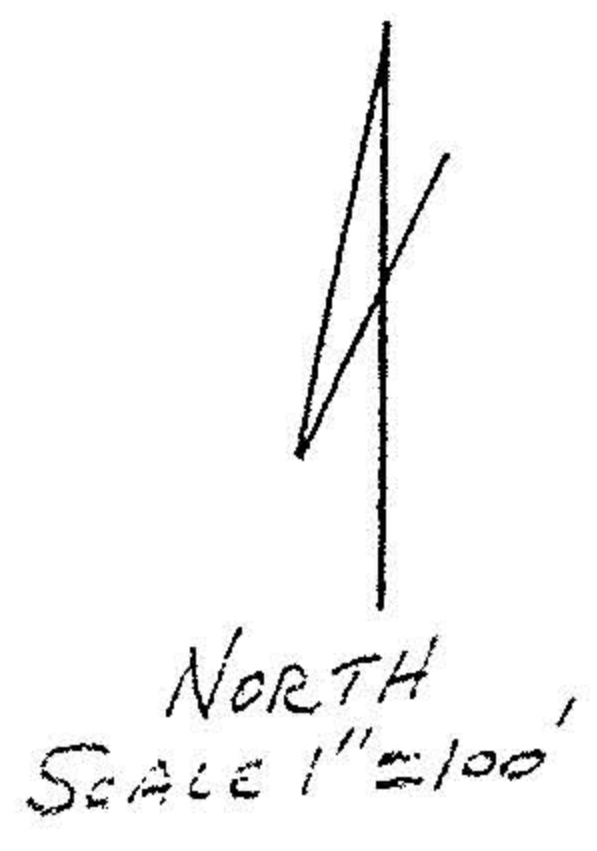

DON STOLL
 ORIG. 28.54 Ac.
 REM. 34.539 Ac.
 DEED VOL. 741, P. 498

N89°57'30"E
 IP SET 50.16'

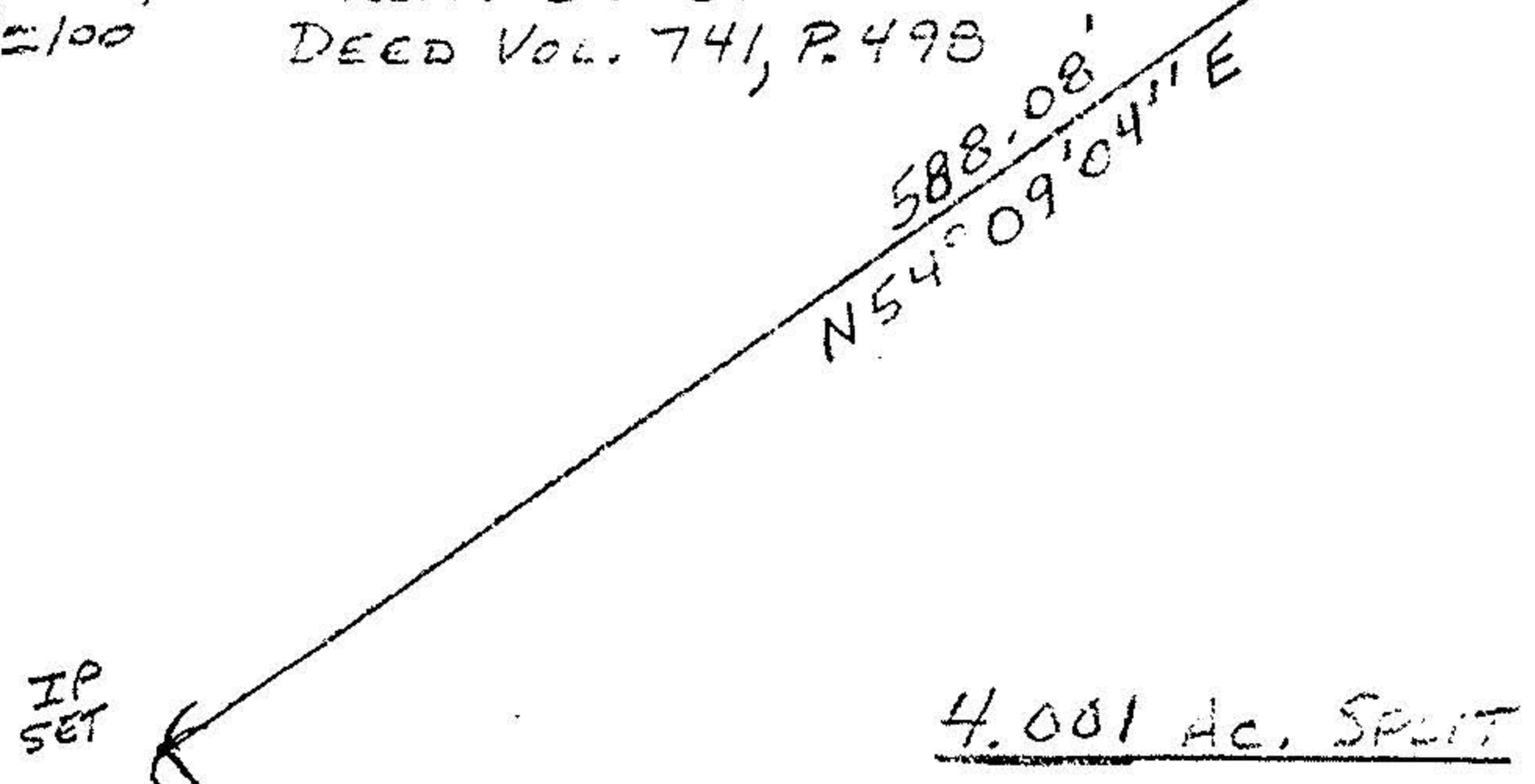

NO 2'30" W
 188.42'

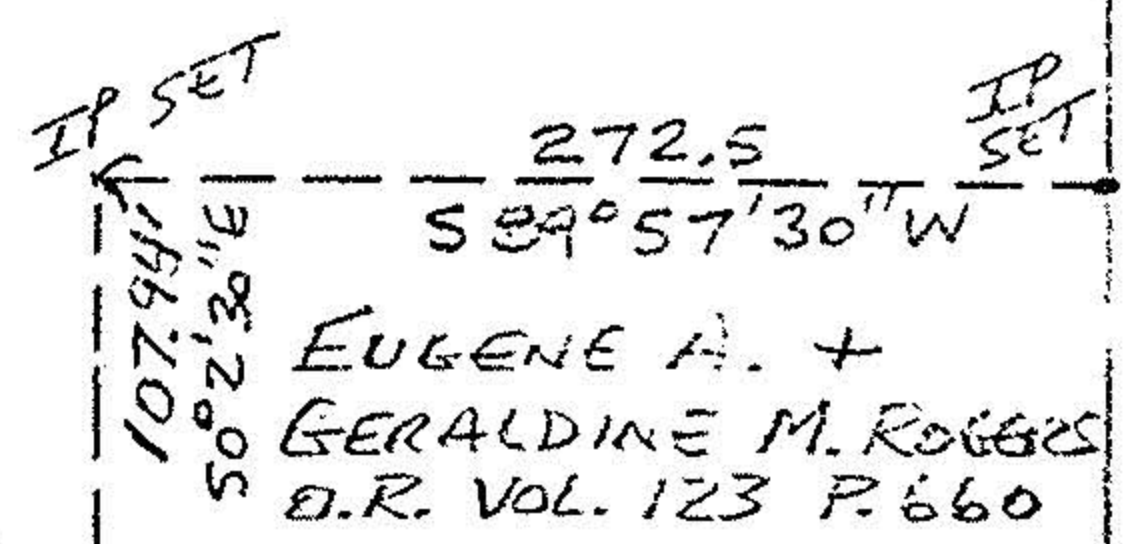

NEW LONDON
 EASTERN RD.
 RRS
 RFD.

MAP OF SURVEY FOR DON STOLL
 O.L. #6 TRACT #3 - ROCHESTER TWP.
 LORAIN Co.
 SCALE 1"=100' JULY 1991
 JOHN R. HAMILTON - REG. SURV. #6861
 REV. 9/25/91

643.56
 REC. + USED