MAP OF SURVEY

PREPARED FOR

ALBERT E. CAMPBELL JR.

SITUATED IN THE TOWNSHIP OF ROCHESTER, COUNTY OF LORAIN, STATE OF OHIO AND BEING KNOWN AS PART OF ORIGINAL ROCHESTER LOT 4, TRACT 3. ALSO BEING KNOWN AS PART OF LANDS DEEDED TO ALBERT E. JR. AND FRANCES CAMPBELL IN DEED INSTRUMENT #20010762150 OF LORAIN COUNTY DEED RECORDS.

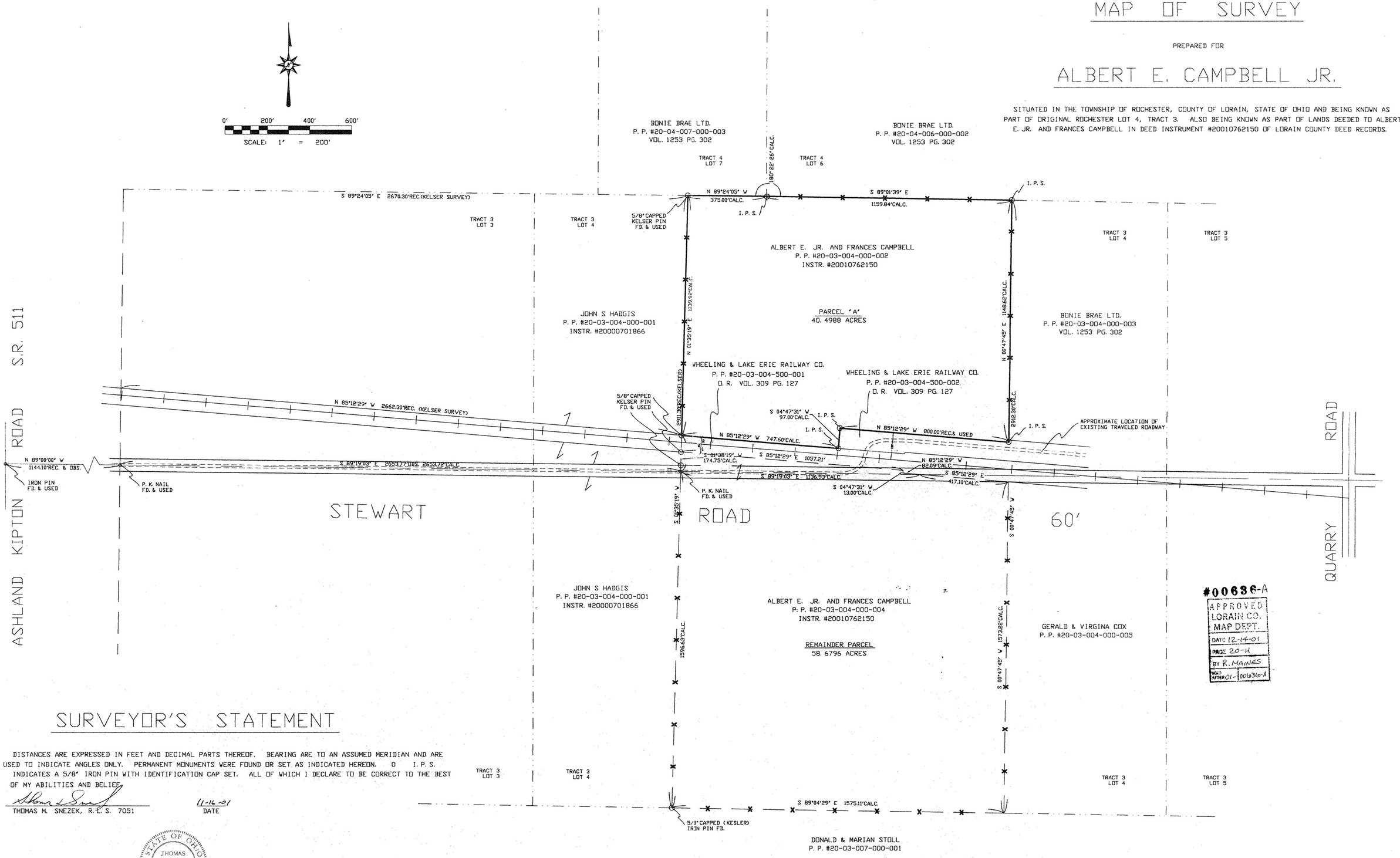

#00636-A
APPROVED
LORAIN CO.
MAP DEPT.
DATE 12-14-01
PAGE 20-H
BY R. MANES
NOW AFTER 01-0006360-A

SURVEYOR'S STATEMENT

DISTANCES ARE EXPRESSED IN FEET AND DECIMAL PARTS THEREOF. BEARING ARE TO AN ASSUMED MERIDIAN AND ARE USED TO INDICATE ANGLES ONLY. PERMANENT MONUMENTS WERE FOUND OR SET AS INDICATED HEREON. O I. P. S. INDICATES A 5/8" IRON PIN WITH IDENTIFICATION CAP SET. ALL OF WHICH I DECLARE TO BE CORRECT TO THE BEST OF MY ABILITIES AND BELIEF.

THOMAS M. SNEZEK, R. L. S. 7051 — DATE 11-16-01

STATE OF OHIO — THOMAS M. SNEZEK S-7051 — SURVEYOR

PROJECT #0114 11/13/01