

APPROVALS:

ROCHESTER TOWNSHIP TRUSTEES:

\_\_\_\_\_  
 \_\_\_\_\_  
 \_\_\_\_\_  
 \_\_\_\_\_  
 \_\_\_\_\_

**LOT SPLIT AND CONSOLIDATION PLAT**  
**REVISED TO ADD PARCEL NO. 5**  
**FOR**  
**ELTON AND FRANCES CAMPBELL**

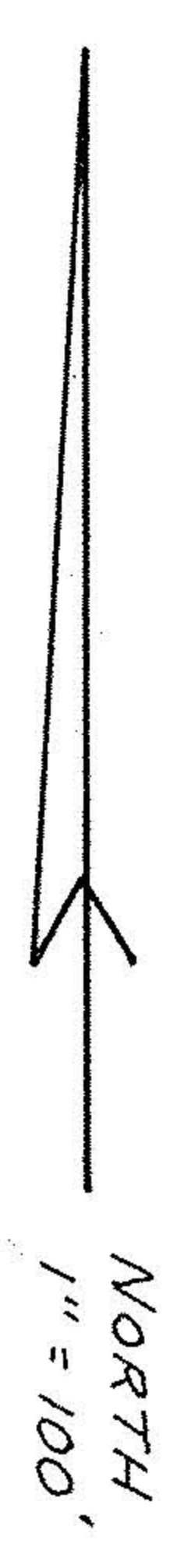

SITUATED IN THE TOWNSHIP OF ROCHESTER, COUNTY OF LORAIN AND STATE OF OHIO, AND BEING A PART OF ORIGINAL LOT 3, TRACT 3 IN SAID TOWNSHIP

DISTANCES ARE EXPRESSED IN FEET AND DECIMAL PARTS THEREOF. BEARINGS ARE TO AN ASSUMED MERIDIAN AND ARE USED TO INDICATE ANGLES ONLY. PERMANENT MONUMENTS WERE FOUND OR SET AS INDICATED HEREON. ALL OF WHICH I DECLARE TO BE CORRECT.

Donald E. & M.L. Stoll V. 510 P. 531  
 P.P. #20-03-003-000-008

Harold M. Smead  
 THOMAS W. SNEZELK No. 7051

APR 6-30-91  
 5-18-91  
 DATE

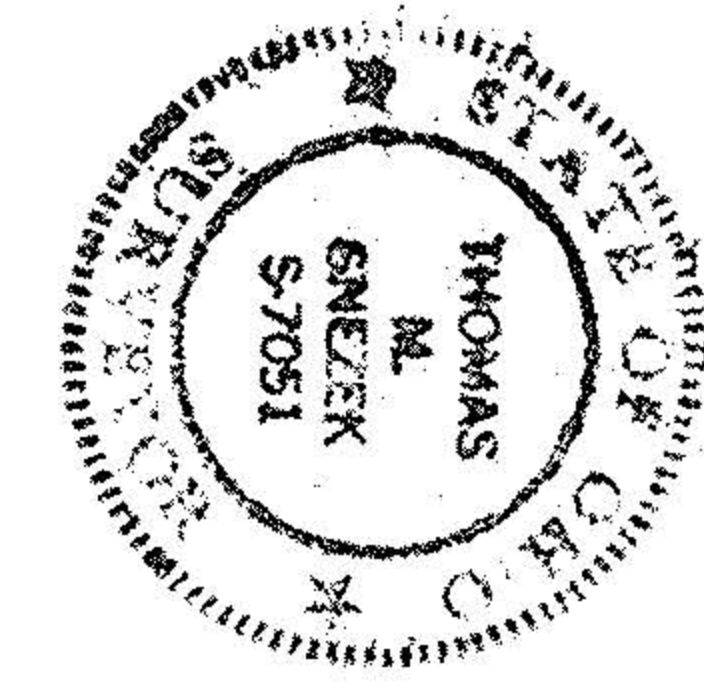

Donald E. & M.L. Stoll V. 510 P. 531  
 P.P. #20-03-003-000-008



ASHLAND

KIPTON

ROAD

STEWART ROAD 50'

60'

HARRY & E. HECOCK  
 V. 1186 P. 325  
 P.P. #20-03-008-000-004

RICHARD & M. HECOCK  
 V. 1165 P. 338  
 P.P. #20-03-008-000-005

**X19491**

APPROVED  
 LORAIN CO.  
 MAP DEPT.

DATE 8-9-91  
 BY CAROLYN  
 ST. FRANCIS  
 19491