

APPROVALS:

ROCHESTER TOWNSHIP TRUSTEES:

\_\_\_\_\_  
 \_\_\_\_\_  
 \_\_\_\_\_  
 \_\_\_\_\_  
 \_\_\_\_\_

LOT SPLIT AND CONSOLIDATION

FOR

ELTON AND FRANCES CAMPBELL

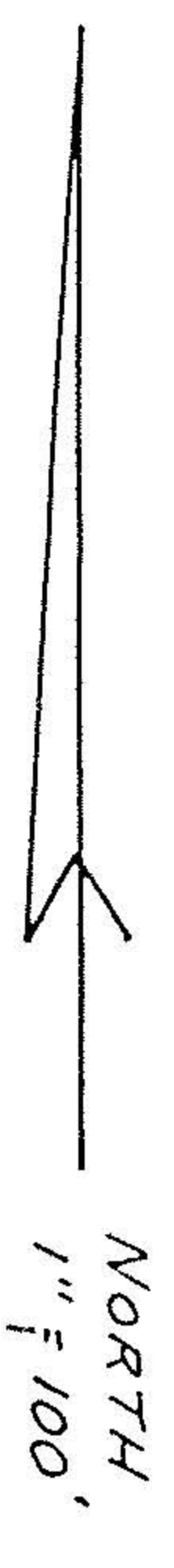

SITUATED IN THE TOWNSHIP OF ROCHESTER, COUNTY OF LORAIN AND STATE OF OHIO, AND BEING A PART OF ORIGINAL LOT 3, TRACT 3 IN SAID TOWNSHIP DISTANCES ARE EXPRESSED IN FEET AND DECIMAL PARTS THEREOF. BEARINGS ARE TO AN ASSUMED MERIDIAN AN ARE USED TO INDICATE ANGLES ONLY. PERMANENT MONUMENTS WERE FOUND OR SET AS INDICATED HEREON. ALL OF WHICH I DECLARE TO BE CORRECT.

*Thomas M. Smetzer*  
 THOMAS M. SMETZER No. 7051  
 DATE 5-18-91

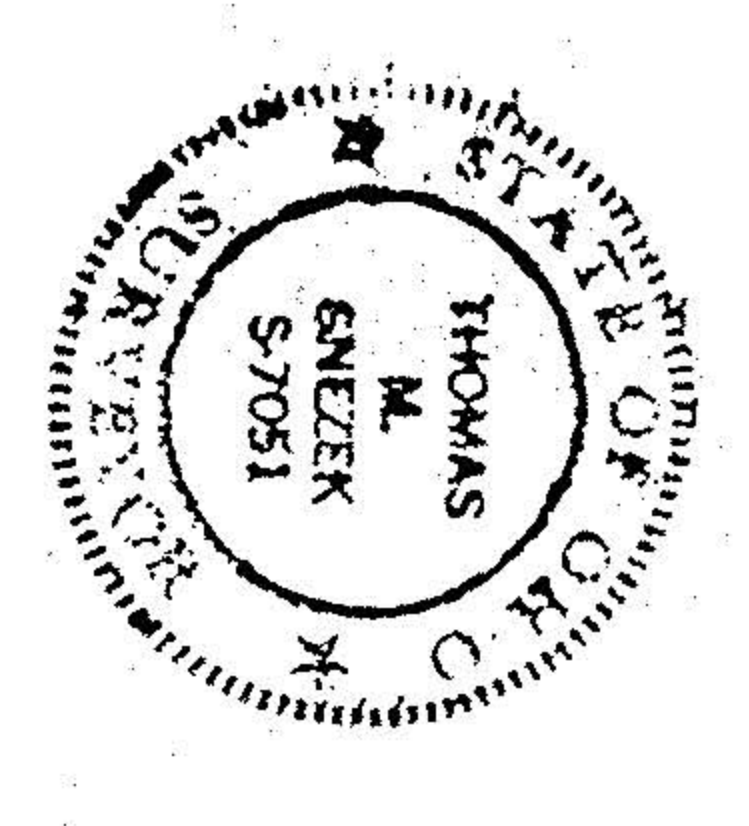

DONALD E. & M.L. STOLL V. 510 P. 531  
 P.P. # 20-03-003-000-008



BALANCE PARCEL  
 36.699 ACRES

ELTON AND FRANCES CAMPBELL  
 V. 876 P. 230  
 P.P. # 20-03-003-000-014

RICHARD & M. HECOCK  
 V. 1165 P. 328  
 P.P. # 20-03-008-000-005

HARRY & E. HECOCK  
 V. 1186 P. 325  
 P.P. # 20-03-008-000-004

#19417  
 APPROVED  
 LORAIN CO.  
 MAP DEPT.  
 DATE 5-11-91  
 BY [Signature]  
 AFTER # 19417

20-03-003-000-