

APPROVALS:

ROCHESTER TOWNSHIP TRUSTEES:



LOT SPLIT AND CONSOLIDATION

FOR

ELTON AND FRANCES CAMPBELL

SITUATED IN THE TOWNSHIP OF ROCHESTER, COUNTY OF LORAIN AND STATE OF OHIO, AND BEING A PART OF ORIGINAL LOT 3, TRACT 3 IN SAID TOWNSHIP

DISTANCES ARE EXPRESSED IN FEET AND DECIMAL PARTS THEREOF. BEARINGS ARE TO AN ASSUMED MERIDIAN AN ARE USED TO INDICATE ANGLES DULY. PERMANENT MONUMENTS WERE FOUND OR SET AS INDICATED HEREON. ALL OF WHICH I DECLARE TO BE CORRECT.

Thomas M. Snelzer
 THOMAS M. SNEZELK No. 7051
 DATE 5-18-91

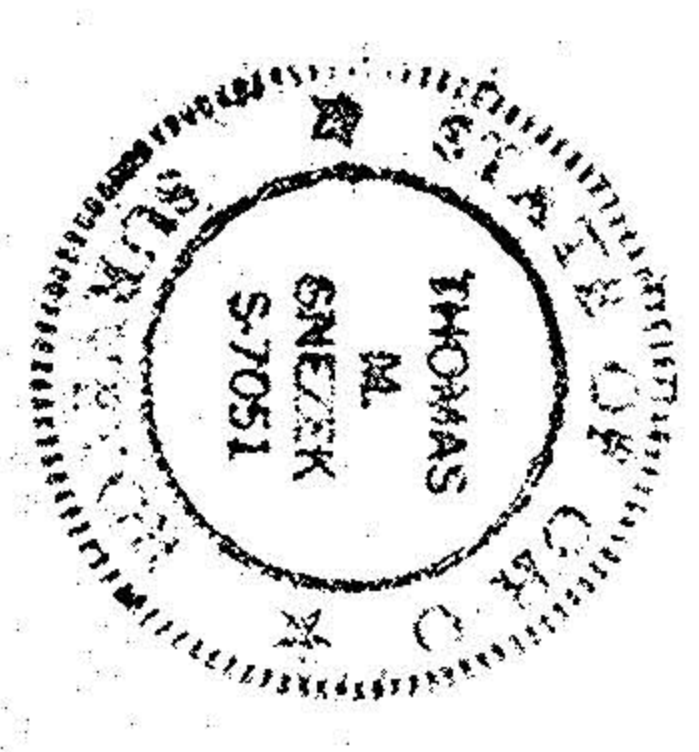

Donald E. & M.L. Stoll V. 510 P. 531
 P.P. # 20-03-003-000-008

BALANCE PARCEL
 36.699 ACRES
 ELTON AND FRANCES CAMPBELL
 V. 876 P. 230
 P.P. # 20-03-003-000-014



HARRY & E. HECOCK
 V. 1186 P. 325
 P.P. # 20-03-008-000-004

RICHARD & M. HECOCK
 V. 1165 P. 338
 P.P. # 20-03-008-000-005

#19417
 6/11/91
 20-9
 C.E. FRANKUS
 #19417

