

SURVEY PLAT  
PART OF  
ORIGINAL ROCHESTER TWP.  
LOT NUMBERS 2 & 3  
COUNTY OF LORAIN, STATE OF OHIO  
TRACT 3

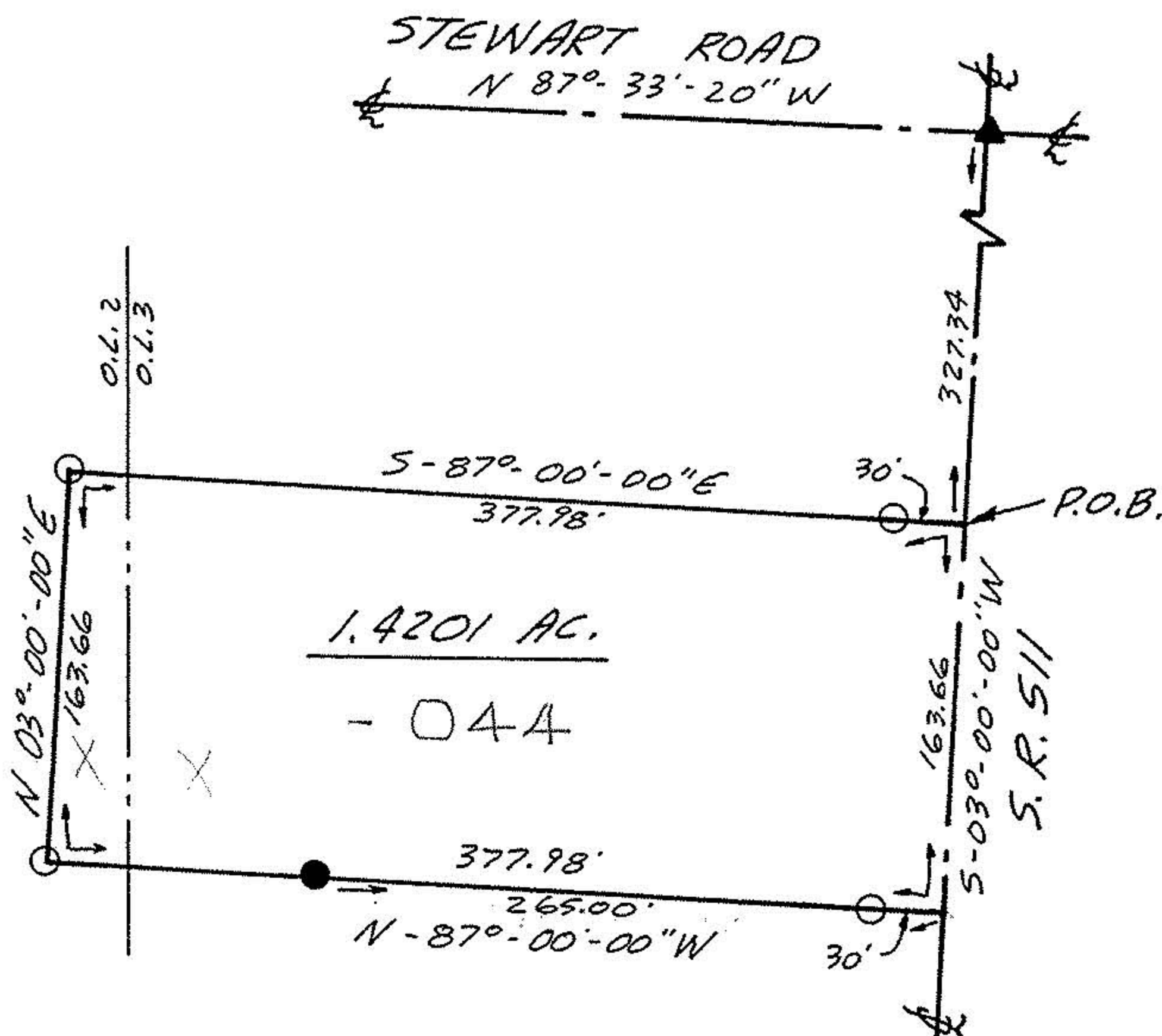

**21198**

APPROVED  
LORAIN CO.  
MAP DEPT

DATE 2-1-95

PAGE 20-G

BY CAROLYN  
FRANCIS

# 21198



*William L. Fox*

William L. Fox, P.S.  
Registered Surveyor # 5878

I hereby certify this survey  
to be correct to the best of  
my knowledge.

LEGEND

- IRON PIN FOUND
- IRON PIN SET
- ▲ RAILROAD SPIKE FOUND
- P.K. NAIL FOUND/SET

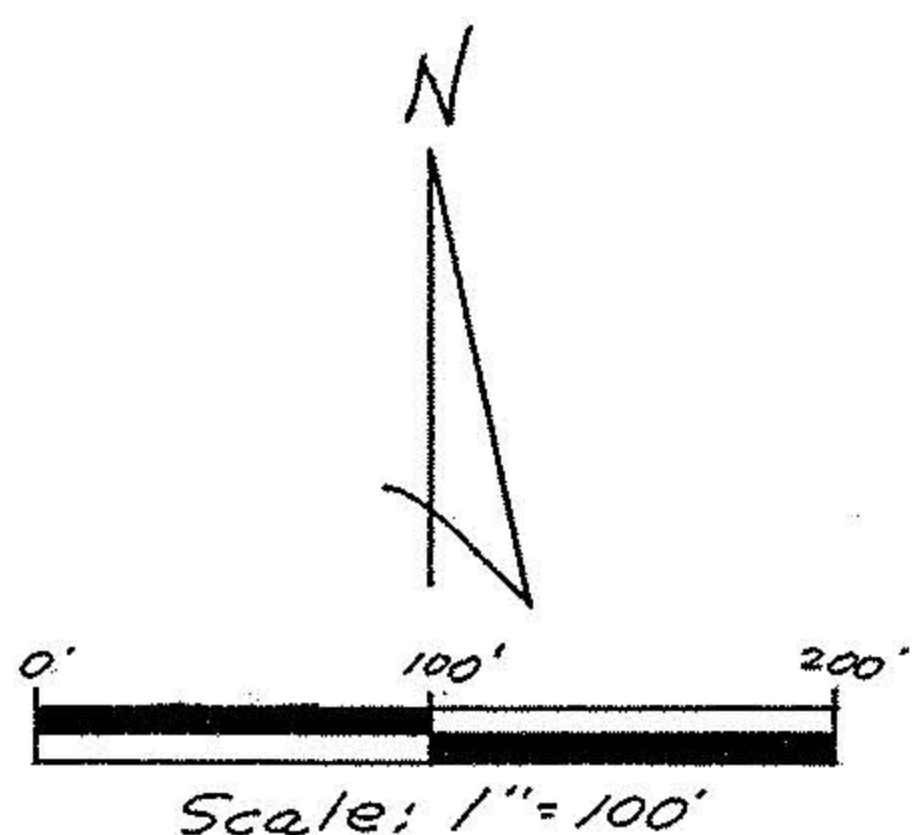

Job No. 94258

Date: 12-6-94

SURVEY PLAT  
PART OF  
ORIGINAL ROCHESTER TWP.  
LOT NUMBERS 2 & 3  
COUNTY OF LORAIN, STATE OF OHIO  
TRACT 3

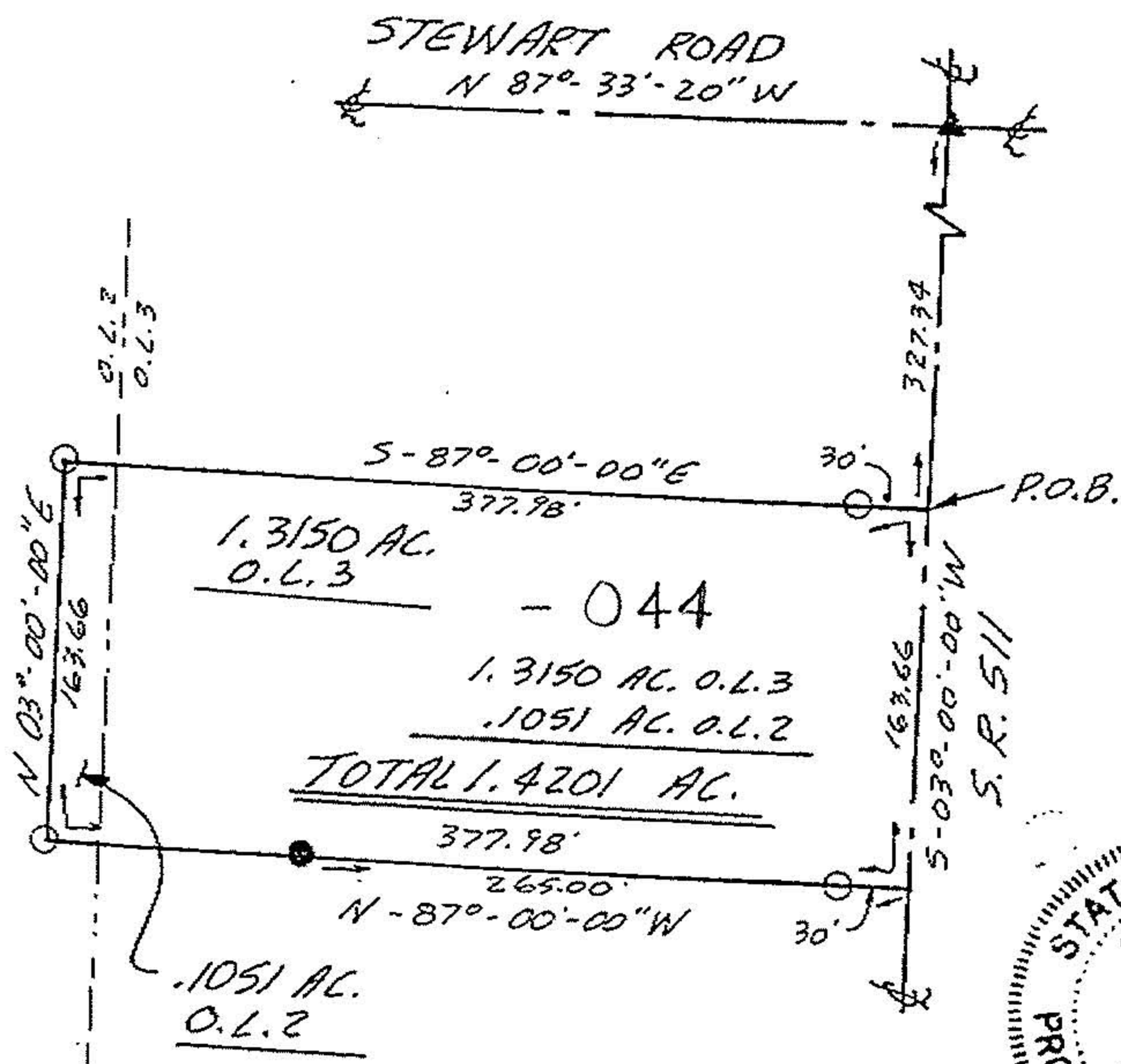

**21198**

APPROVED  
LORAIN CO.  
MAP DEPT

DATE 2-1-95

PAGE 20-G

BY CAROLYN  
FRANCIS

21198



*William L. Fox*

William L. Fox, P.S.  
Registered Surveyor # 5878

I hereby certify this survey  
to be correct to the best of  
my knowledge.

LEGEND

- IRON PIN FOUND
- IRON PIN SET
- ▲ RAILROAD SPIKE FOUND
- P.K. NAIL FOUND/SET

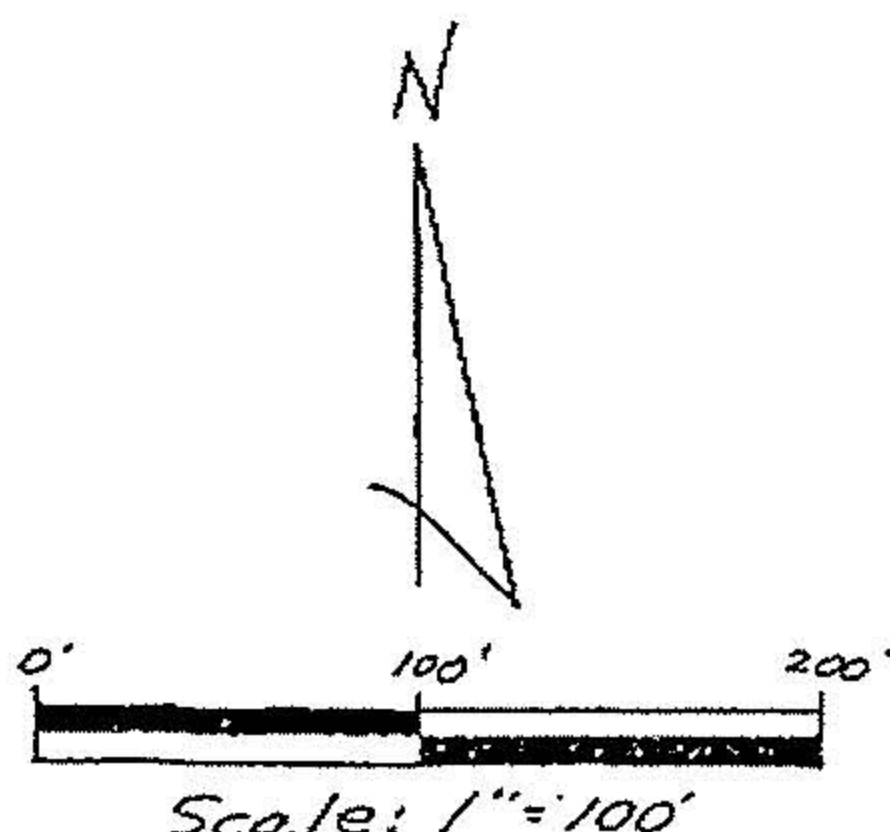

Job No. 94258

Date: 12-6-94