

SURVEY PLAT
 PART OF
 ORIGINAL ROCHESTER TWP.
 LOT NUMBERS 2 & 3
 COUNTY OF LORAIN, STATE OF OHIO
 TRACT 3

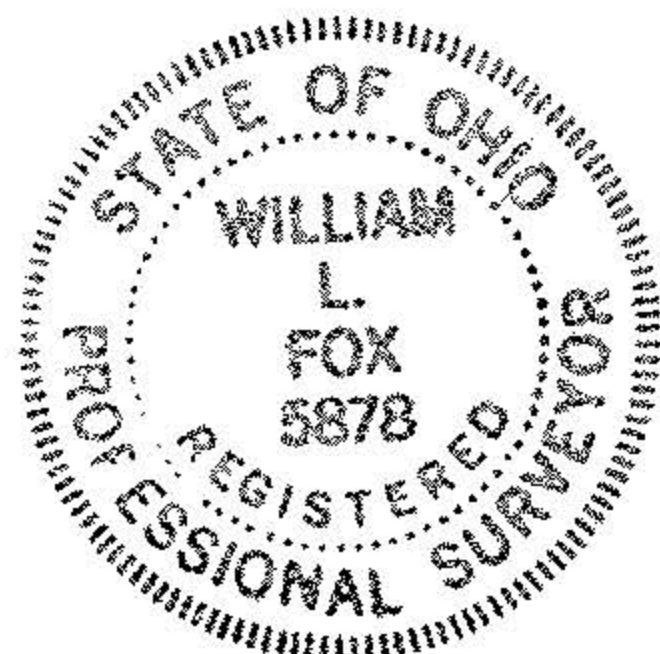
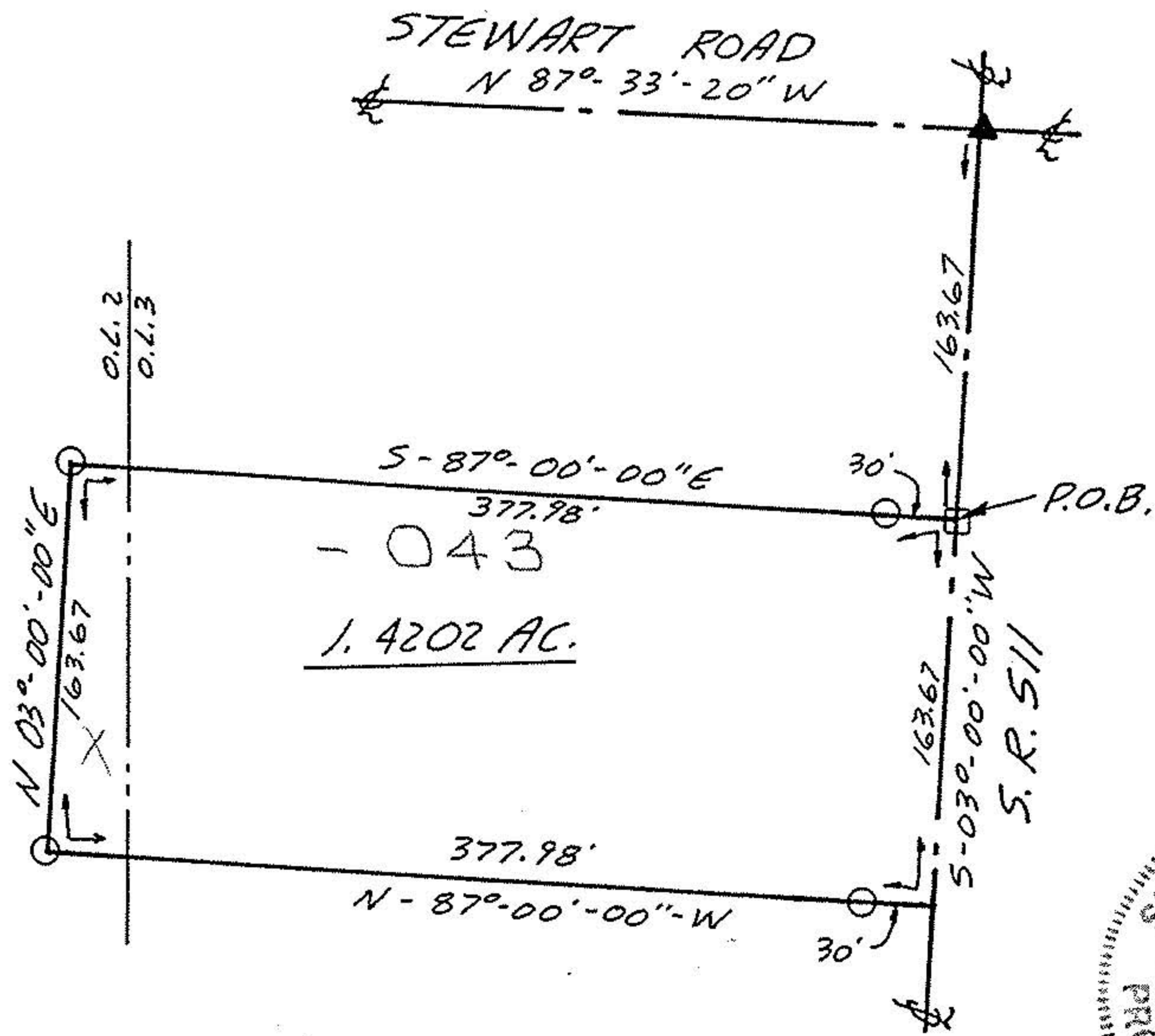

21198
APPROVED LORAIN CO. MAP DEPT
DATE 2-1-95
PAGE 20-G
BY CAROLYN FRANCIS
21198

William L. Fox

William L. Fox, P.S.
 Registered Surveyor # 5878

I hereby certify this survey
 to be correct to the best of
 my knowledge.

- LEGEND**
- IRON PIN FOUND
 - IRON PIN SET
 - ▲ RAILROAD SPIKE FOUND
 - P.K. NAIL FOUND/SET

