

20-03-002-000-017  
20-03-003-000-042



PLAT OF SURVEY  
FOR  
KEN KEIFFER  
PART OF TRACT 3,  
ROCHESTER TWP.,  
LOTS 2 & 3.  
COUNTY OF LORAIN  
STATE OF OHIO



- LEGEND:
- IRON PIN SET ○
  - IRON PIN FOUND ●
  - RRS FOUND ▲
  - RRS SET △
  - PK NAIL FND./SET □

I hereby certify this survey to be correct to the best of my knowledge.

*William L. Fox*

William L. Fox P.S. 5878

#21171-A

APPROVED  
LORAIN CO.  
MAP DEPT.

DATE 12-29-94

PAGE 20-9

BY T-MENON

VOID AFTER 21171-A

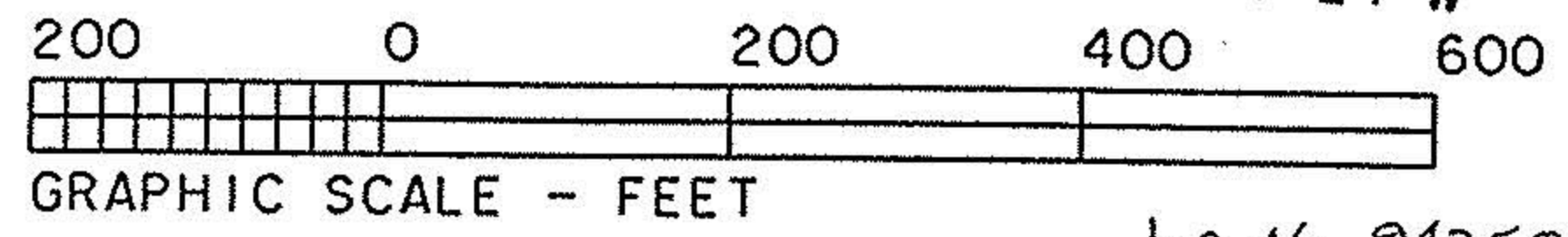

Job No. 94258 DATE: 12-20-94

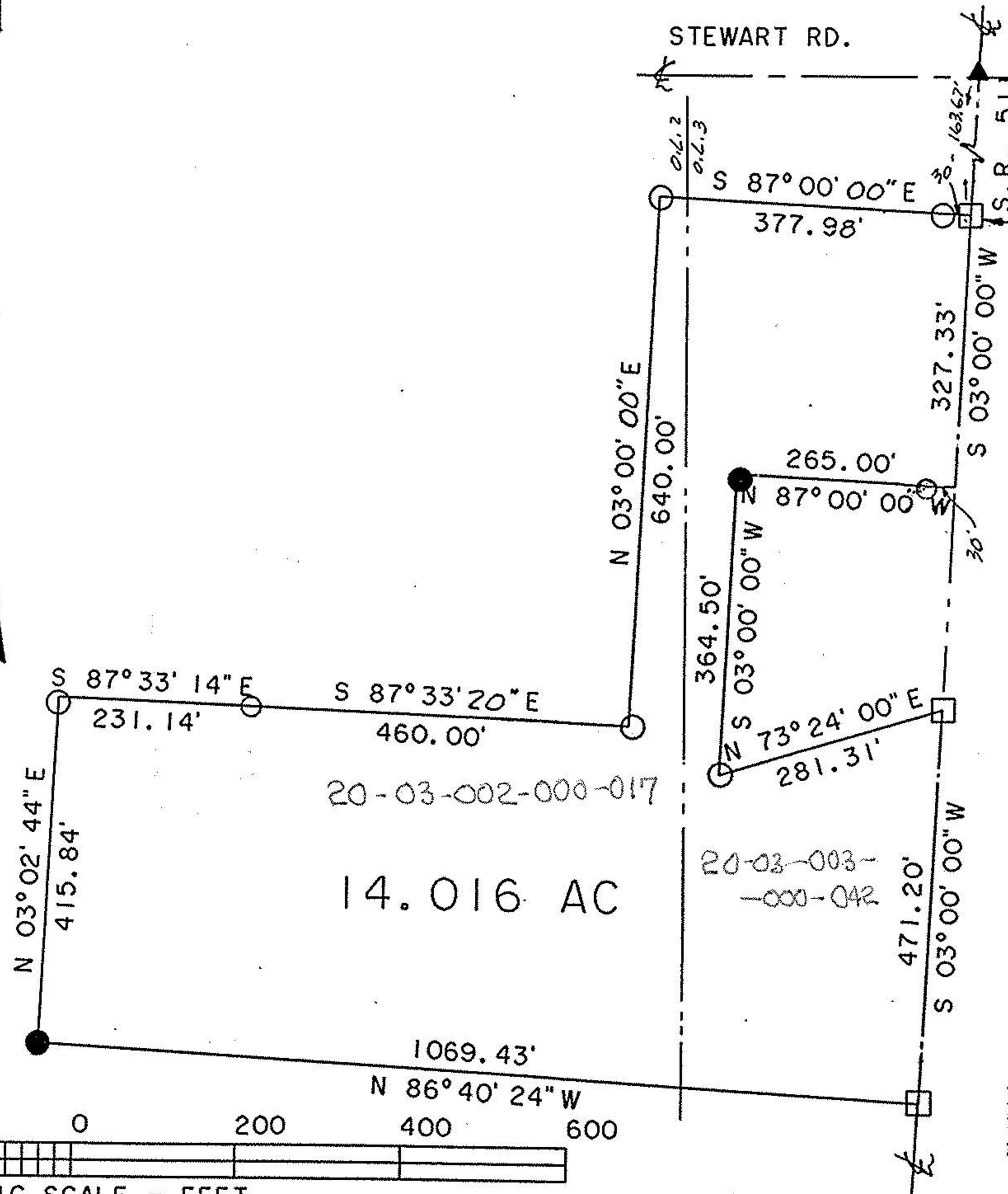

20-03-002-000-017

14.016 AC

20-03-003-  
-000-042