

20-03-003-000-045, 046 1/2

SURVEY PLAT
 PART OF ~~004 045 046~~ COMB
 ORIGINAL ROCHESTER TWP. INTO 048
 LOT NUMBERS 2 & 3
 COUNTY OF LORAIN, STATE OF OHIO
 TRACT 3

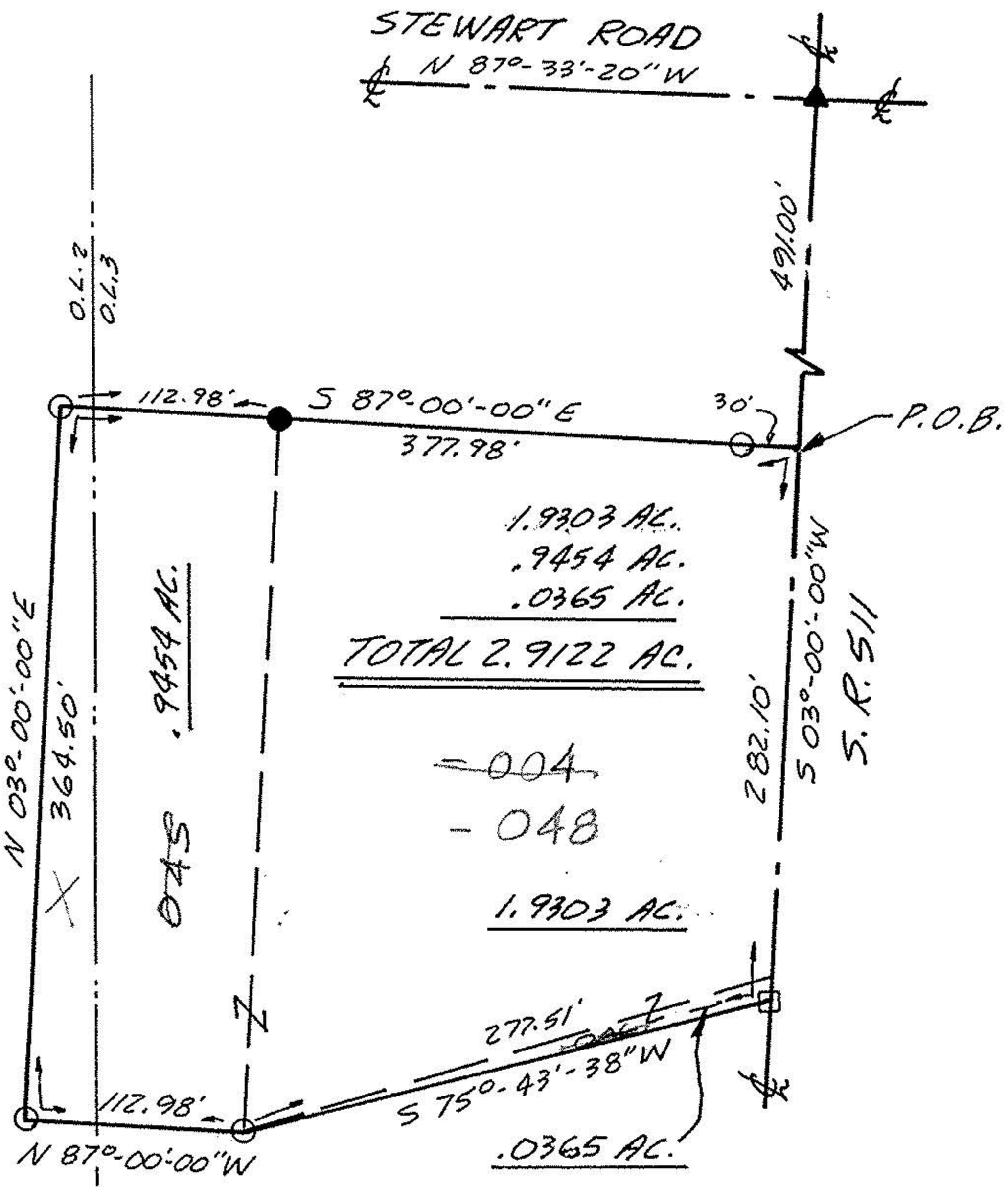

LEGEND

- IRON PIN FOUND
- IRON PIN SET
- ▲ RAILROAD SPIKE FOUND
- P.K. NAIL FOUND/SET

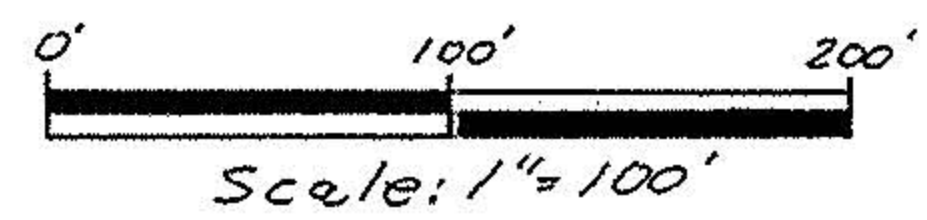
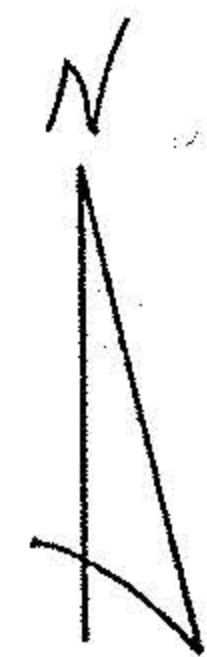

21198

APPROVED LORAIN CO. MAP DEPT
DATE 2-1-95
PAGE 20-G
BY CAROLYN FRANCIS
#21198

William L. Fox

William L. Fox, P.S.
 Registered Surveyor # 5878

I hereby certify this survey
 to be correct to the best of
 my knowledge.