

SURVEY PLAT
 PART OF
 ORIGINAL ROCHESTER TWP.
 LOT NUMBERS 2 & 3
 COUNTY OF LORAIN STATE OF OH.
 TRACT 3

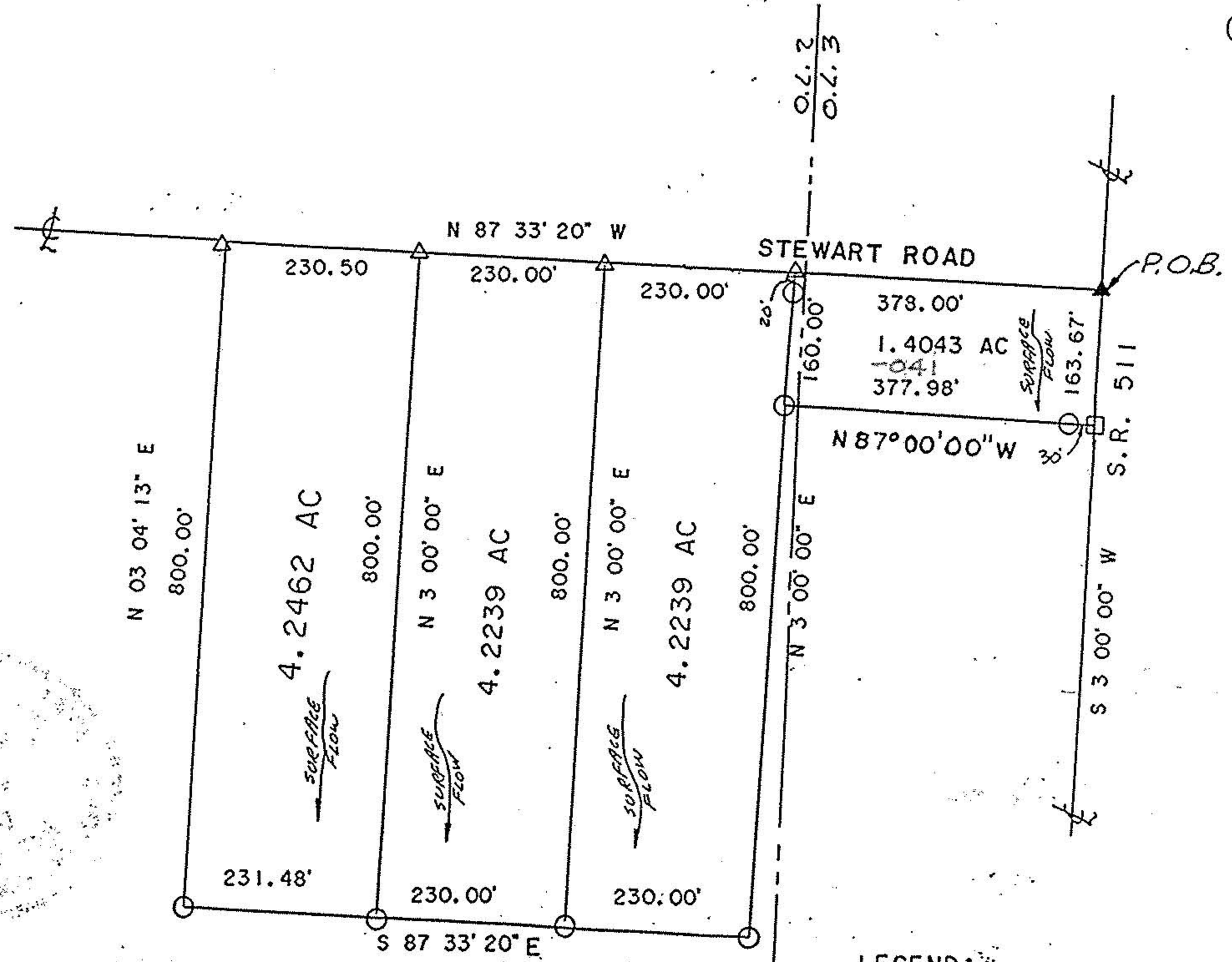

#21114
 APPROVED
 LORAIN CO.
 MAP DEPT.
 DATE 11-21-94
 PAGE 20-G
 BY C.E. FRANCIS
 #21114

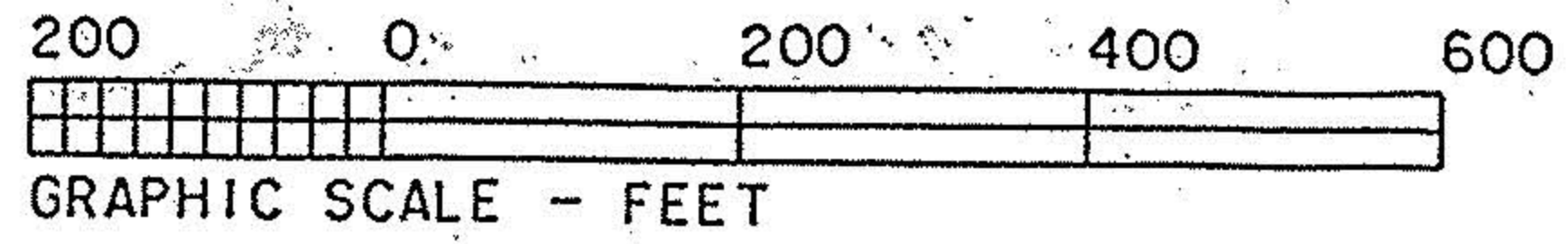

JOB NO. 94258 REV. DATE: 10/5/94

- LEGEND:
- IRON PIN SET
 - IRON PIN FOUND
 - RRS FOUND
 - RRS SET
 - PK NAIL FND./SET

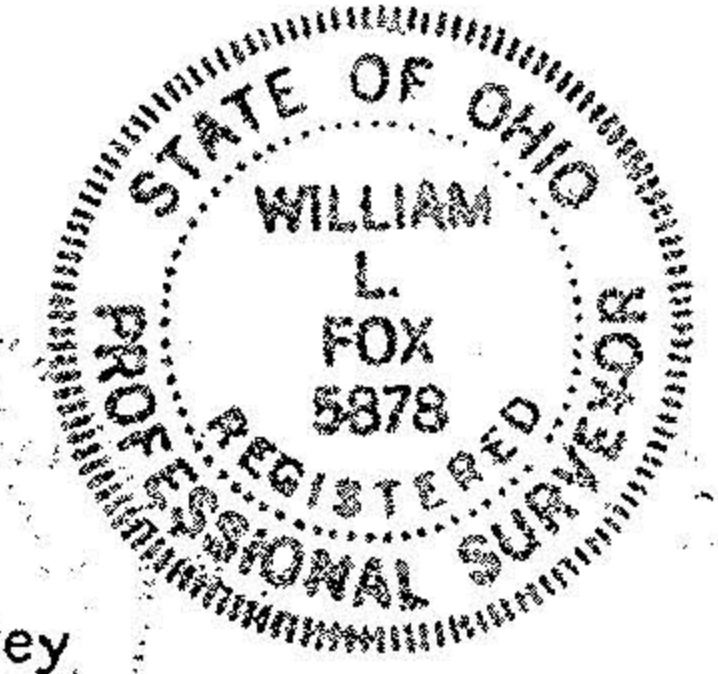

I hereby certify this survey
 to be correct to the best of
 my knowledge.

William L. Fox

William L. Fox, P.S. 5878