

SURVEY PLAT
PART OF
ORIGINAL ROCHESTER TWP.
LOT NUMBERS 2 & 3
COUNTY OF LORAIN, STATE OF OHIO
TRACT 3

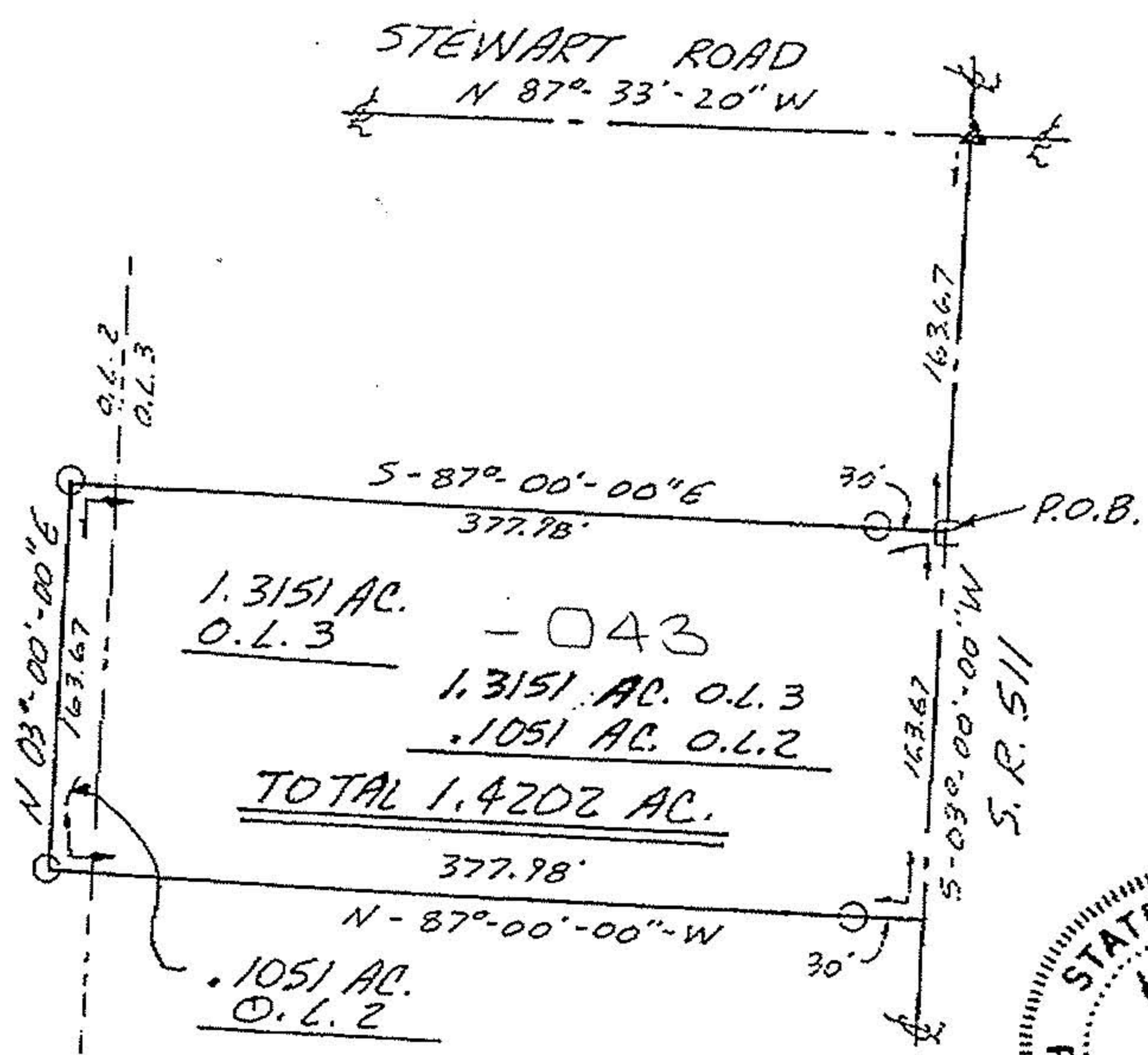

21198

APPROVED LORAIN CO. MAP DEPT
DATE 2-1-95
PAGE 20-G
BY CAROLYN FRANCIS
21198



William L. Fox

William L. Fox, P.S.
Registered Surveyor # 5878

I hereby certify this survey
to be correct to the best of
my knowledge.

LEGEND

- IRON PIN FOUND
- IRON PIN SET
- ▲ RAILROAD SPIKE FOUND
- P.K. NAIL FOUND/SET

