

APPROVALS:  
 ROCHESTER TOWNSHIP TRUSTEES:

\_\_\_\_\_  
 \_\_\_\_\_  
 \_\_\_\_\_  
 \_\_\_\_\_

LOT SPLIT AND CONSOLIDATION PLAT  
 REVISED TO ADD PARCEL NO. 5  
 FOR  
 ELTON AND FRANCES CAMPBELL

SITUATED IN THE TOWNSHIP OF ROCHESTER, COUNTY OF LORAIN AND STATE OF OHIO, AND BEING A PART OF ORIGINAL LOT 3, TRACT 3 IN SAID TOWNSHIP

DISTANCES ARE EXPRESSED IN FEET AND DECIMAL PARTS THEREOF. BEARINGS ARE TO AN ASSUMED MERIDIAN AND ARE USED TO INDICATE ANGLES ONLY. PERMANENT MONUMENTS WERE FOUND OR SET AS INDICATED HEREON. ALL OF WHICH I DECLARE TO BE CORRECT.

Thomas M. Smeeth  
 THOMAS W. SNEEZEK No. 7051

REV. 7-18-91  
 REV. 6-30-91  
 5-18-91

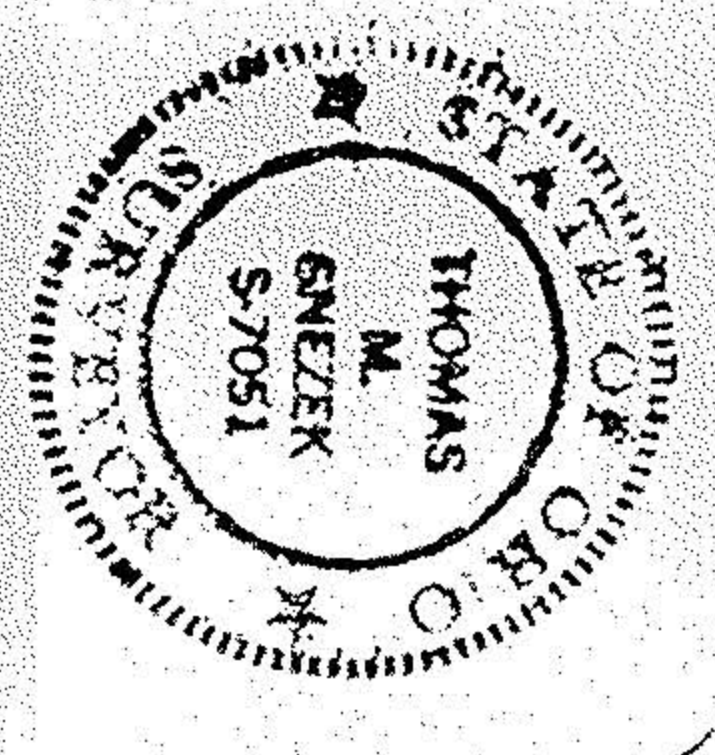

DONALD E. & M.L. STOLL V. 510 P. 531  
 P.P. #20-03-003-000-008



20-03-003-000  
 #19443  
 APPROVED  
 LORAIN CO.  
 MAP DEPT.  
 DATE 7-25-91  
 PAGE 20-G  
 BY CAROLYN FRANCIS  
 VOID AFTER 7 19443

HARRY & E. HECOCK  
 V. 1186 P. 325  
 P.P. #20-03-008-000-004

RICHARD & M. HECOCK  
 V. 1165 P. 338  
 P.P. #20-03-008-000-005

