

APPROVALS:

ROCHESTER TOWNSHIP TRUSTEES:

LOT SPLIT AND CONSOLIDATION

FOR

ELTON AND FRANCES CAMPBELL

SITUATED IN THE TOWNSHIP OF ROCHESTER, COUNTY OF LOGAN AND STATE OF OHIO, AND BEING A PART OF ORIGINAL LOT 3, TRACT 3 IN SAID TOWNSHIP

DISTANCES ARE EXPRESSED IN FEET AND DECIMAL PARTS THEREOF. BEARINGS ARE TO AN ASSUMED MERIDIAN AND ARE USED TO INDICATE ANGLES ONLY. PERMANENT MONUMENTS WERE FOUND OR SET AS INDICATED HEREON. ALL OF WHICH I DECLARE TO BE CORRECT.

Thomas M. Snelzer
THOMAS M. SNEZKER No. 7051

5-18-91
DATE

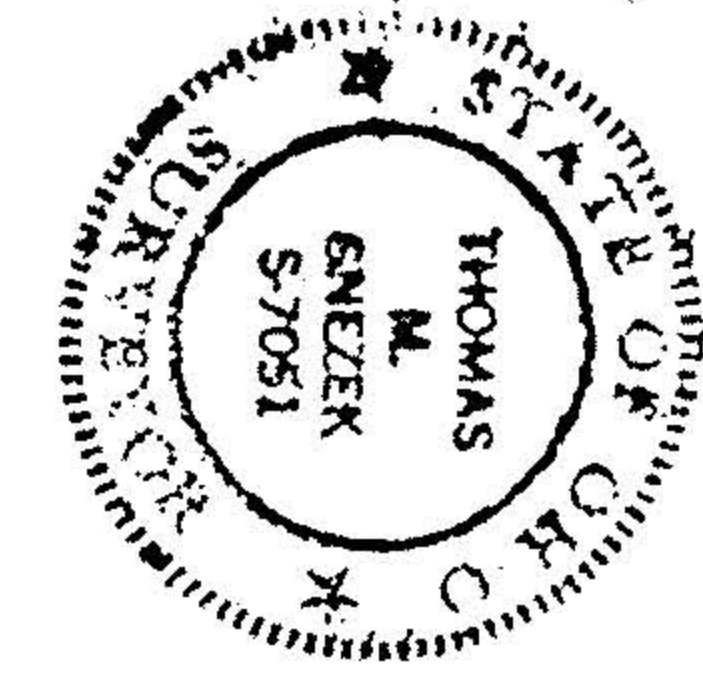

Donald E. & M.L. Stoll V. 510 P. 531
P.P. # 20-03-003-000-008

BALANCE PARCEL
36.699 ACRES
ELTON AND FRANCES CAMPBELL
V. 876 P. 230
P.P. # 20-03-003-000-014



HARRY & E. HECOCK
V. 1186 P. 325
P.P. # 20-03-008-000-004

RICHARD & M. HECOCK
V. 1165 P. 338
P.P. # 20-03-008-000-005

