

ASHLAND-KIPTON ROAD 60'

STEWART ROAD 60'

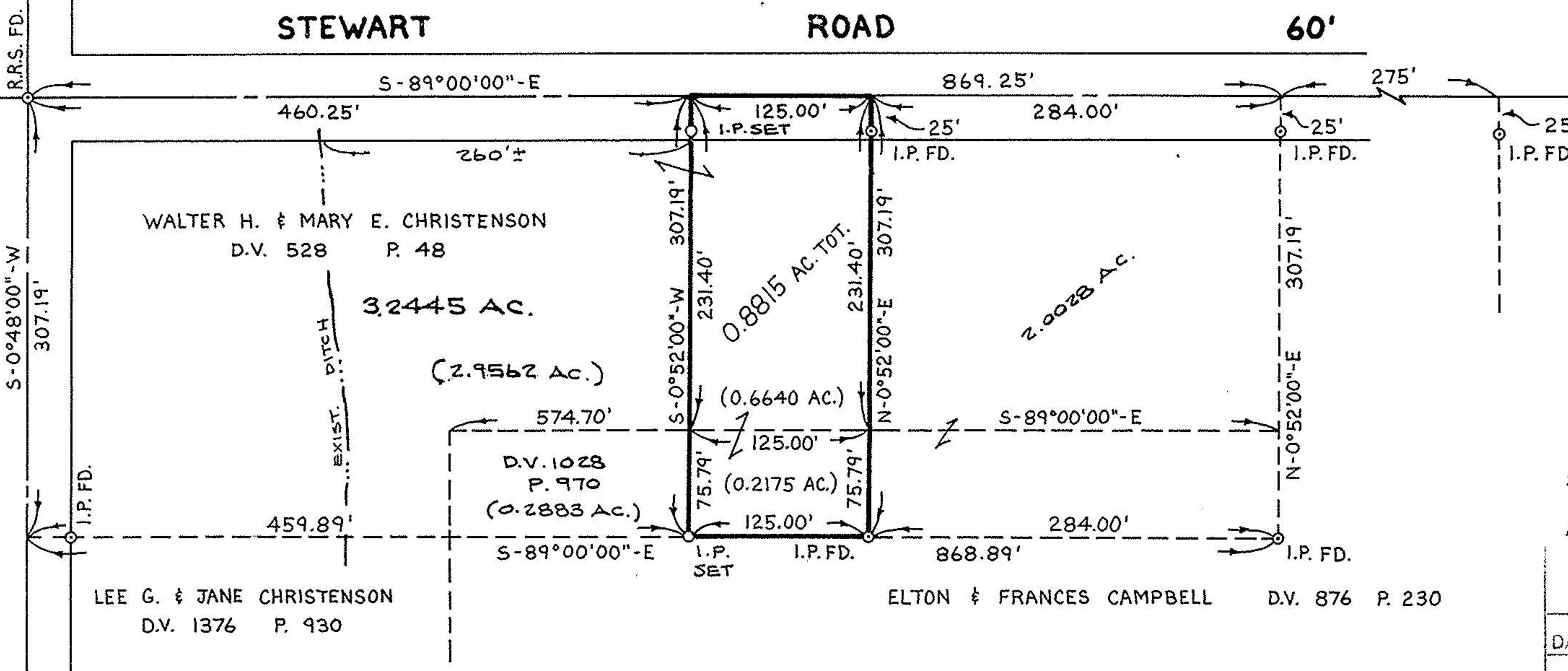

WALTER H. & MARY E. CHRISTENSON  
D.V. 528 P. 48

3.2445 AC.

(2.9562 AC.)

D.V. 1028  
P. 970

(0.2883 AC.)

LEE G. & JANE CHRISTENSON  
D.V. 1376 P. 930

ELTON & FRANCES CAMPBELL D.V. 876 P. 230

#18973

APPROVED  
LORAIN CO.  
MAP DEPT.

DATE 6-7-90

PAGE 20-G

BY CAROLYN FRANCIS

VOID AFTER # 18973

### BOUNDARY SURVEY

OF PART OF ROCHESTER TOWNSHIP  
ORIGINAL LOT 3 • TRACT 3  
TOWNSHIP OF ROCHESTER  
COUNTY OF LORAIN  
STATE OF OHIO

PREPARED BY: KS ASSOCIATES INC.  
ENGINEERS ~ SURVEYORS

*David L. Elwell*

DAVID L. ELWELL REG. SURV. NO. 6333

MAY 18, 1990

89-171A



SCALE: 1" = 100'

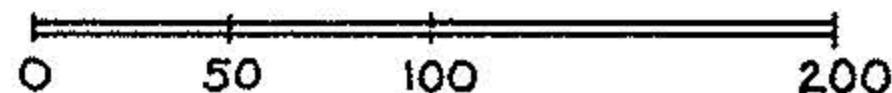

NORTH