

MAGNETIC NORTH

STEWART RD.

PLAT OF SURVEY FOR
KEN KEIFFER
PART OF TRACT 3,
ROCHESTER TWP.,
LOTS 2 & 3
COUNTY OF LORAIN
STATE OF OHIO



LEGEND:
 ○ IRON PIN SET
 ● IRON PIN FOUND
 ▲ RRS FOUND
 ▲ RRS SET
 □ PK NAIL FND./SET

I hereby certify this survey to be correct to the best of my knowledge.

William L. Fox

William L. Fox P.S. 5878

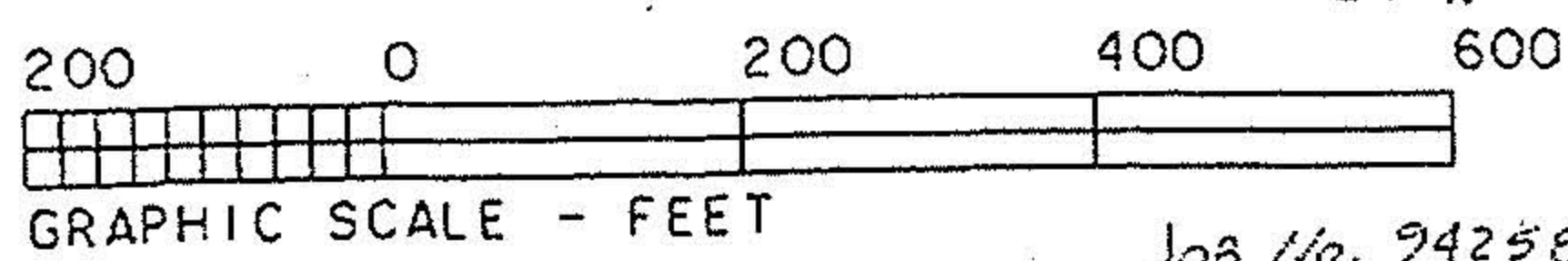

Job No. 94258 DATE: 12-20-94

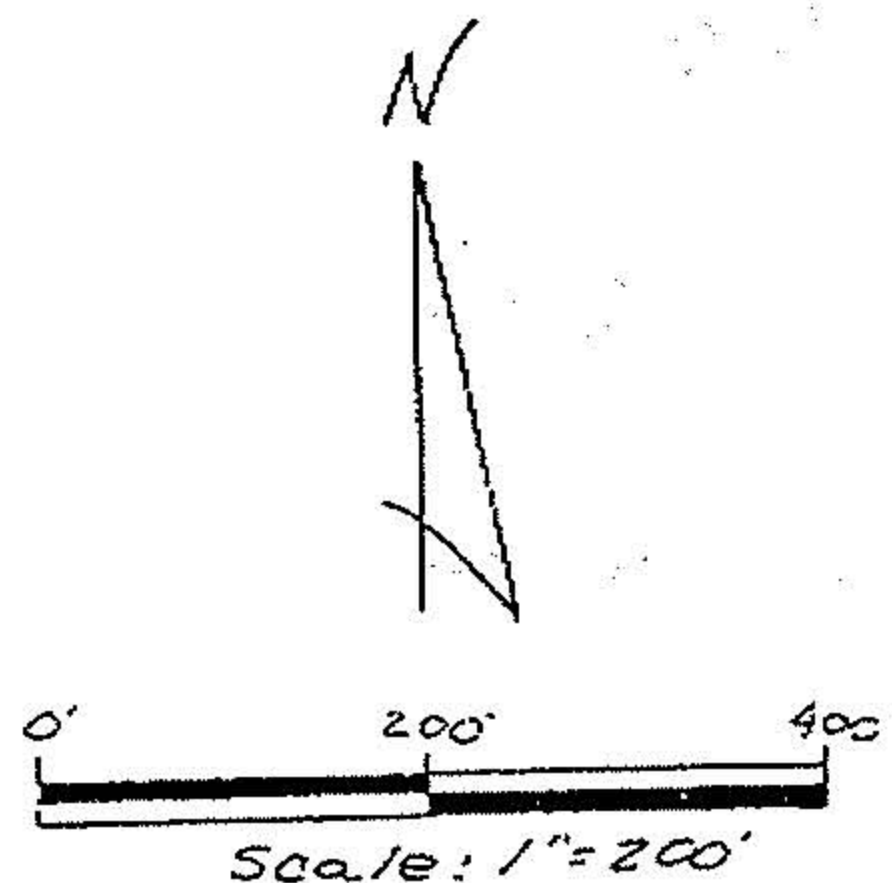
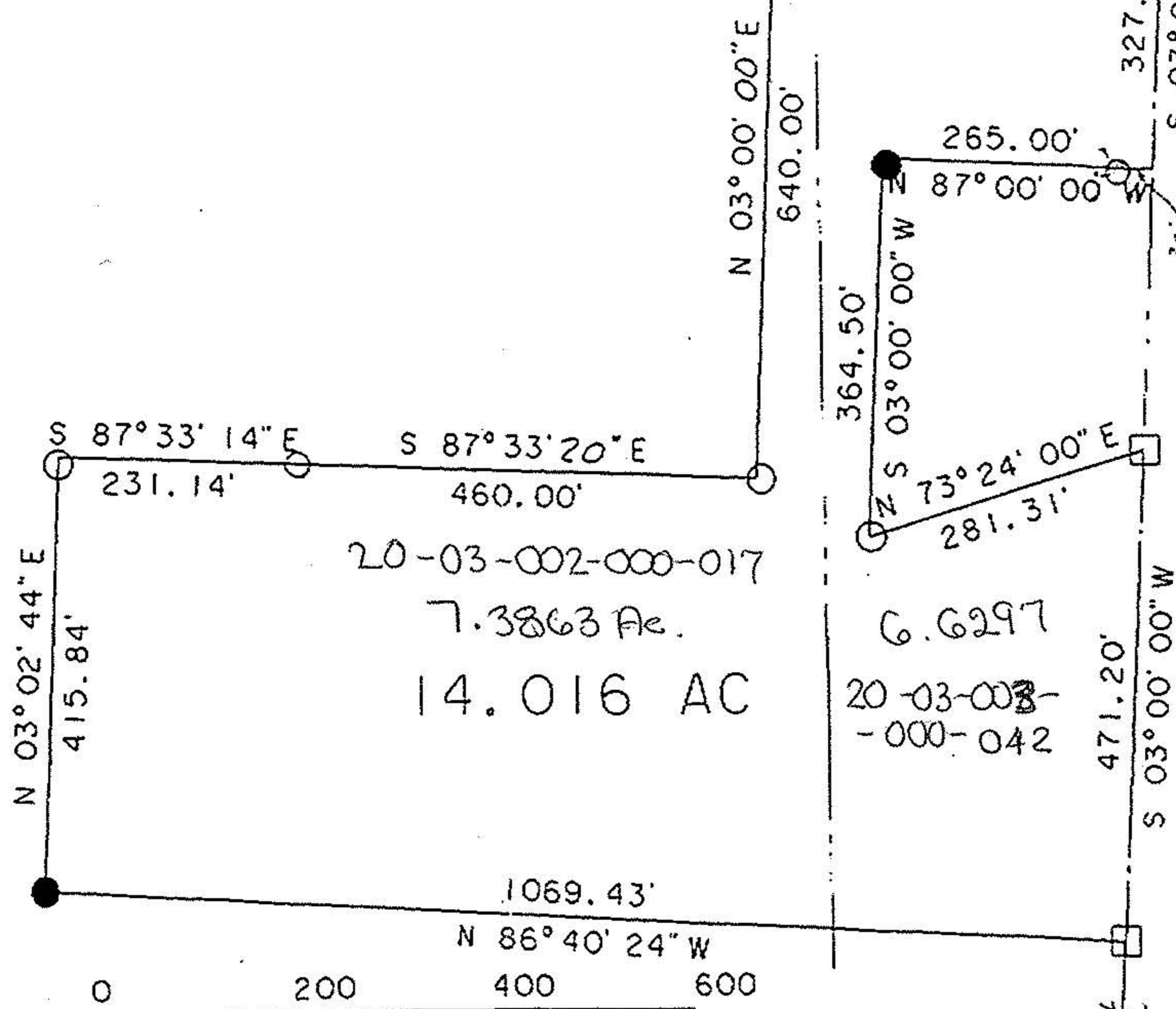

SURVEY PLAT
PART OF
ORIGINAL ROCHESTER TWP.
LOT NUMBERS 2 & 3
COUNTY OF LORAIN, STATE OF OHIO
TRACT 3

21198

APPROVED LORAIN CO. MAP DEPT
DATE 2-1-95
PAGE 20-G
BY CAROLYN FRANCIS
21198

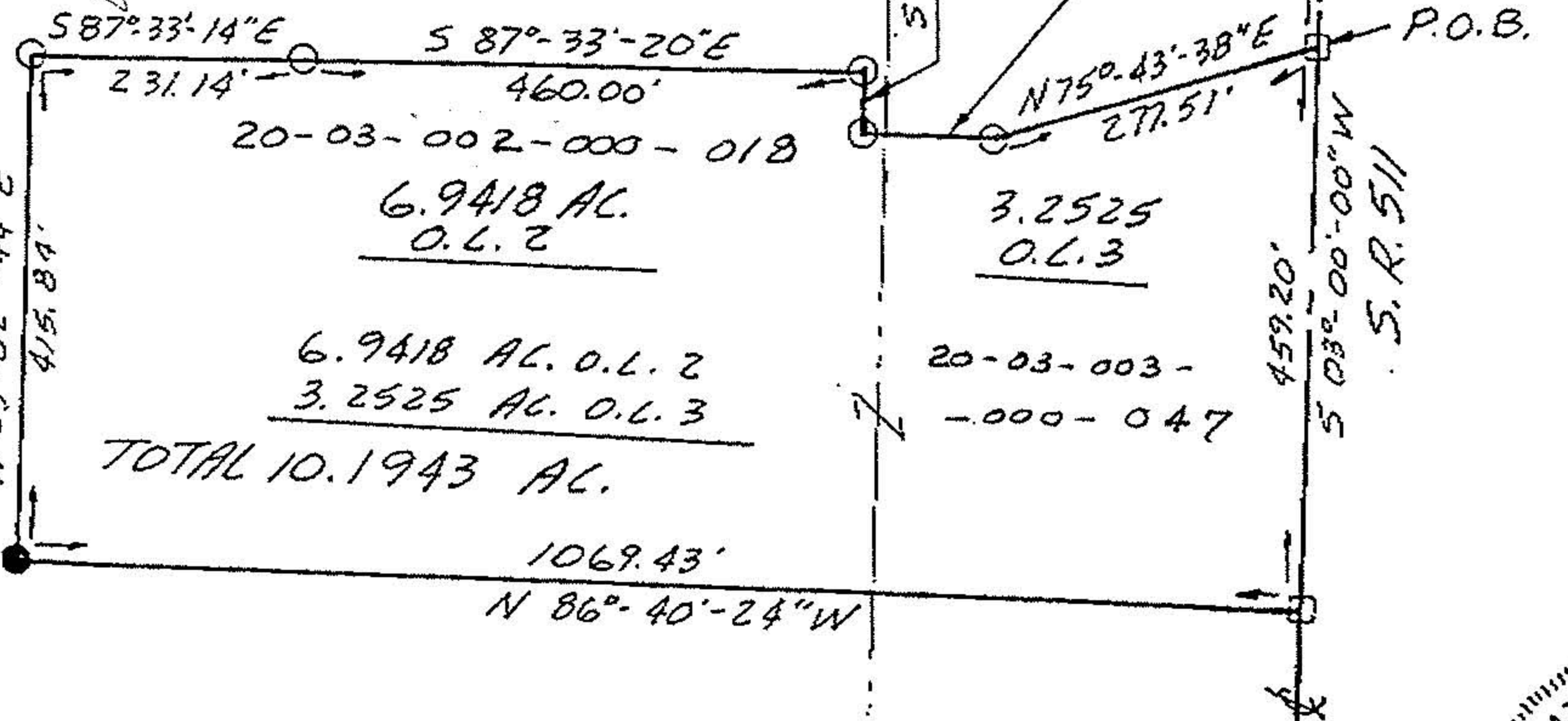

LEGEND:
 ● IRON PIN FOUND
 ○ IRON PIN SET
 ▲ RAILROAD SPIKE FOUND
 □ P.K. NAIL FOUND/SET

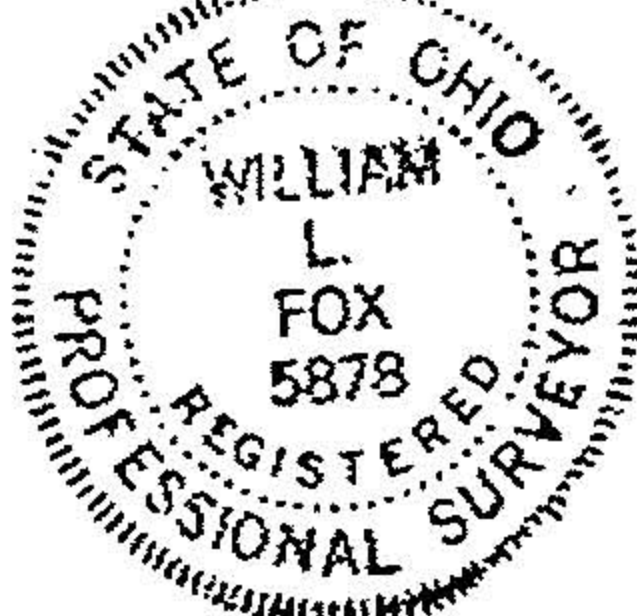

William L. Fox

William L. Fox, P.S.
Registered Surveyor # 5878

I hereby certify this survey to be correct to the best of my knowledge.

Job No: 94258 Date: 11-7-94

20-03-002-000-018
20-03-003-000-047

SURVEY PLAT 20-G
PART OF
ORIGINAL ROCHESTER TWP.
LOT NUMBERS 2 & 3
COUNTY OF LORAIN, STATE OF OHIO
TRACT 3

21198

APPROVED LORAIN CO. MAP DEPT
DATE 2-1-95
PAGE 20-G
BY CAROLYN FRANCIS
21198

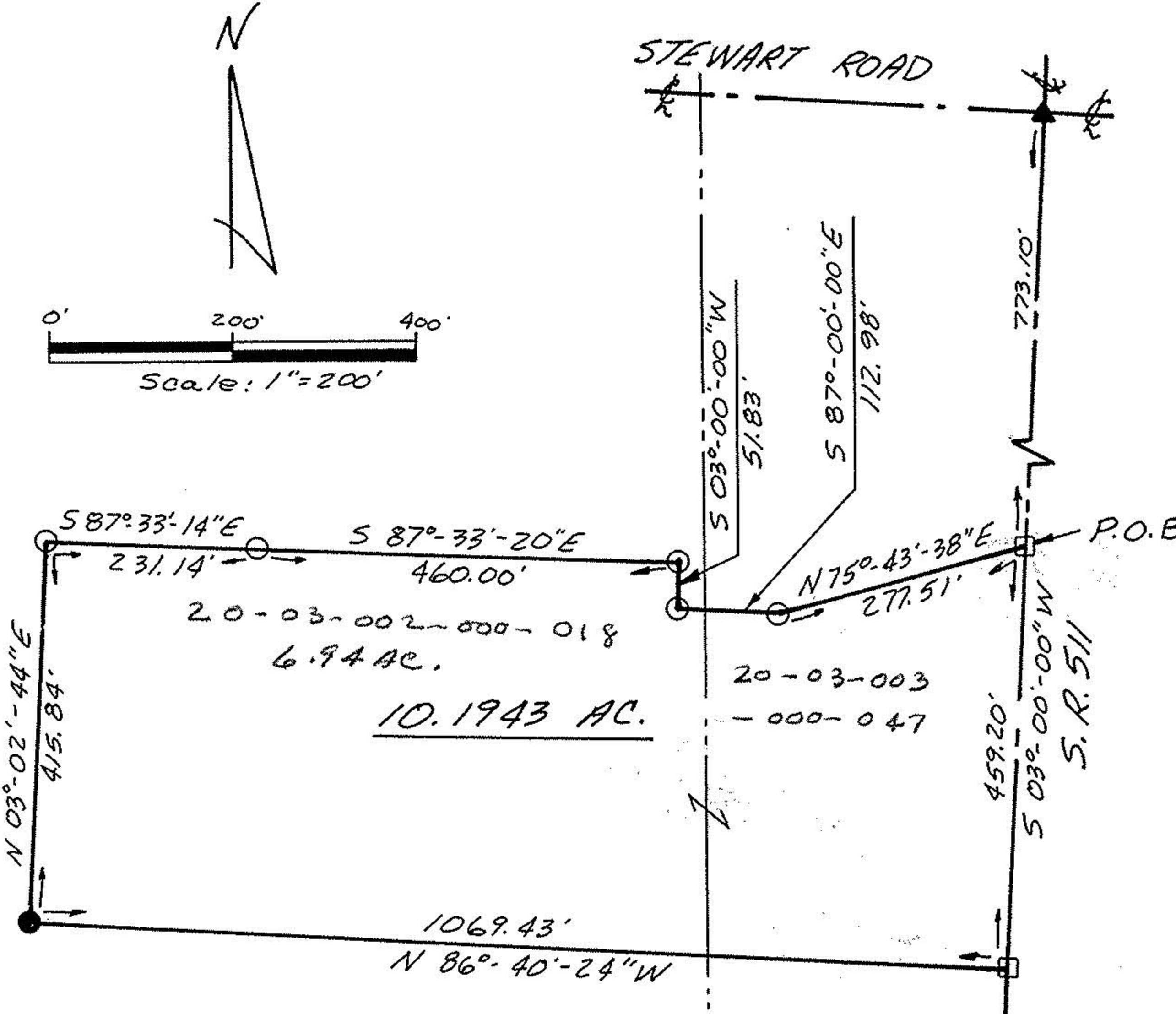

LEGEND:
 ● IRON PIN FOUND
 ○ IRON PIN SET
 ▲ RAILROAD SPIKE FOUND
 □ P.K. NAIL FOUND/SET



William L. Fox

William L. Fox, P.S.
Registered Surveyor # 5878

I hereby certify this survey to be correct to the best of my knowledge.

Job No: 94258 Date: 11-7-94