

#18424 20-03-003-000

017

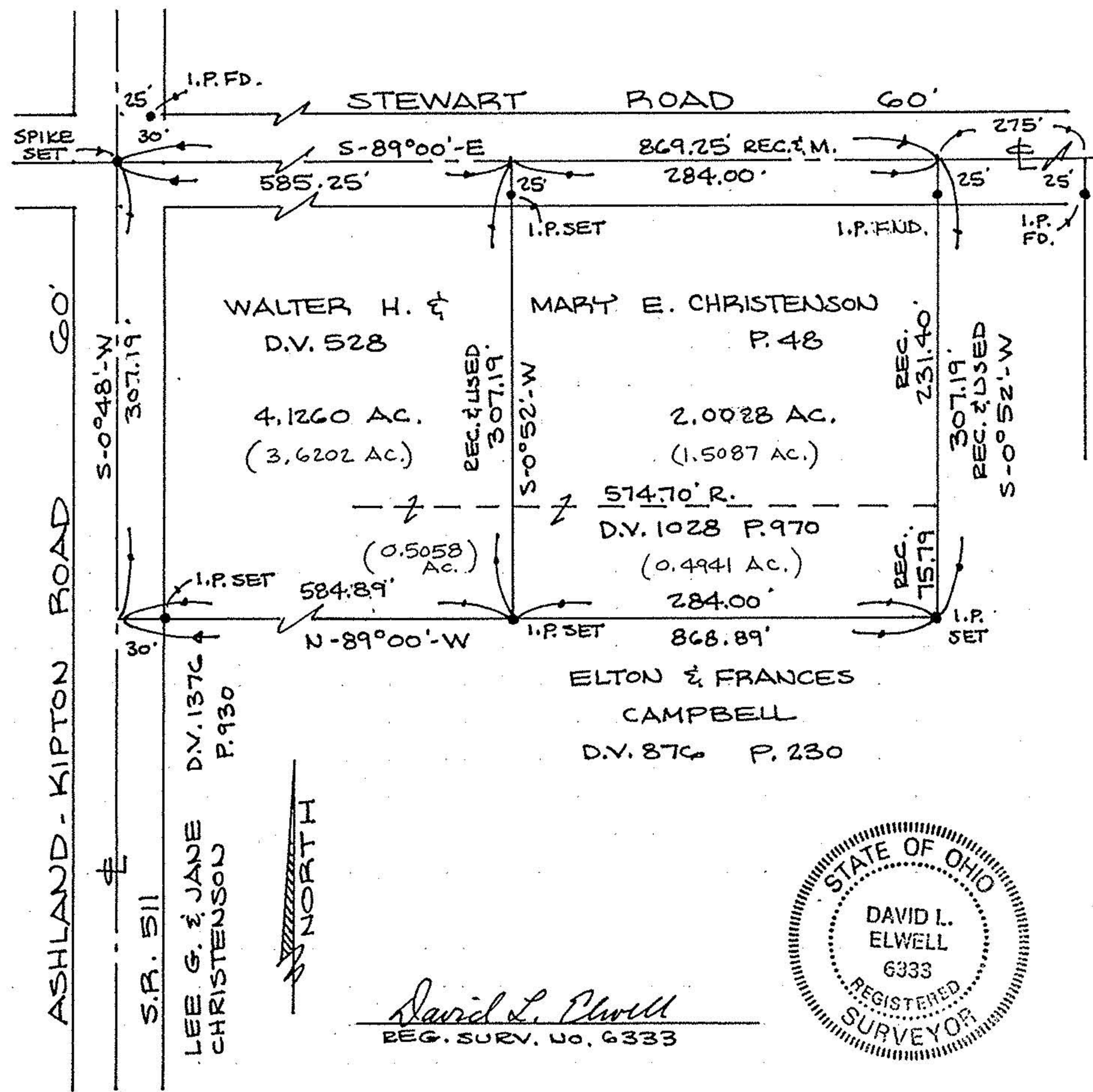

David L. Elwell
REG. SURV. No. 6333



PREPARED BY
KS ASSOCIATES INC.
ENGINEERS SURVEYORS

BOUNDARY SURVEY
OF PART OF
ROCHESTER TOWNSHIP #18424
ORIG. LOT 3 TRACT 3
TOWNSHIP OF ROCHESTER
COUNTY OF LORAIN
STATE OF OHIO

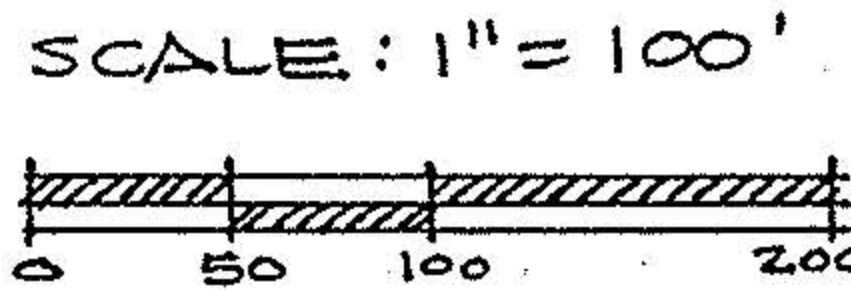

MAY 2, 1989
REVISED 5-10-89

APPROVED
LORAIN CO.
MAP DEPT.
DATE 5-10-89
PAGE 20-G
89-171 C. Francis
VOID AFTER #18424

20-G

20-G #18424 20-03-003-000-017

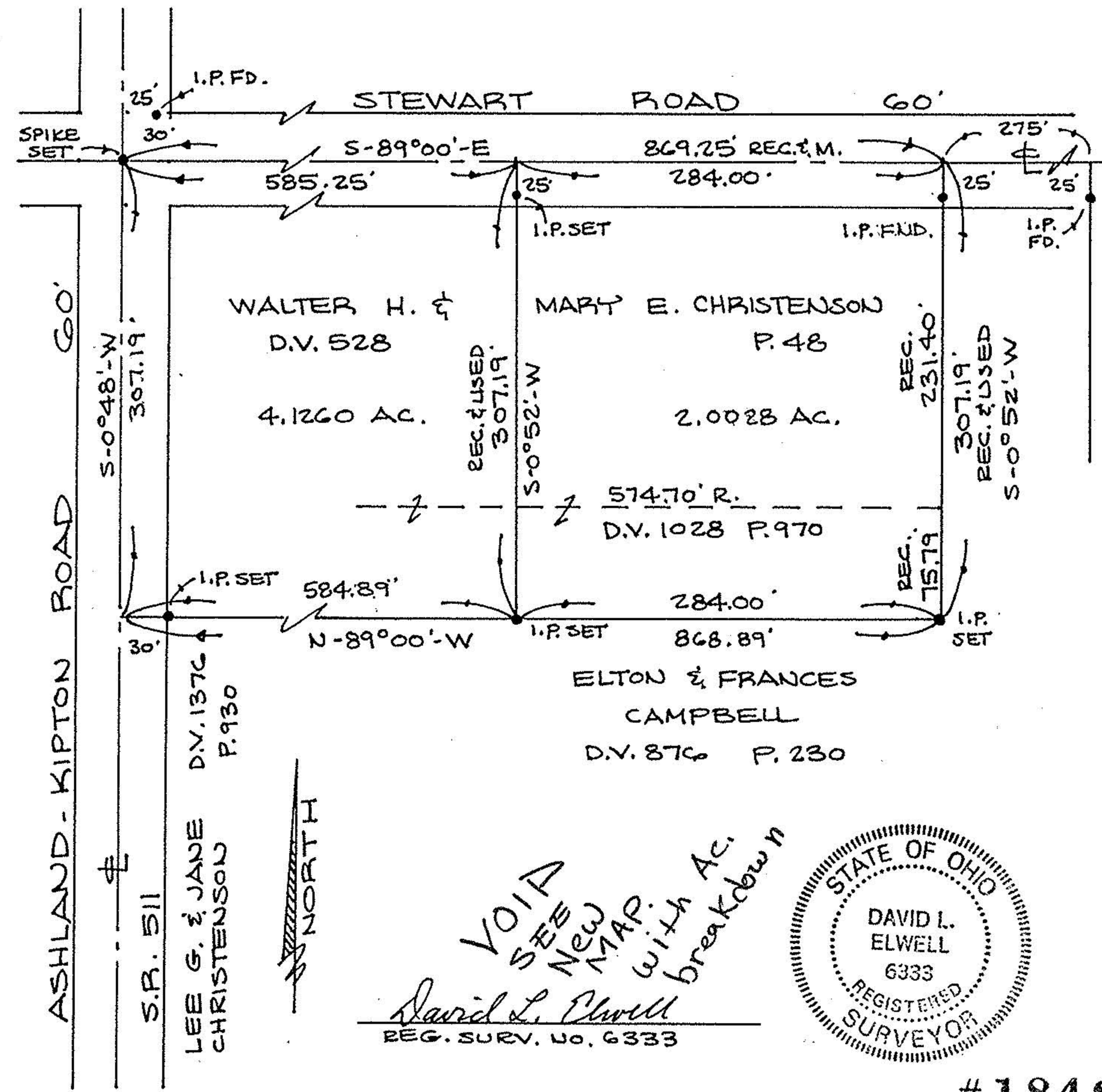

David L. Elwell
REG. SURV. No. 6333



PREPARED BY
KS ASSOCIATES INC.
ENGINEERS SURVEYORS

BOUNDARY SURVEY
OF PART OF
ROCHESTER TOWNSHIP #18424
ORIG. LOT 3 TRACT 3
TOWNSHIP OF ROCHESTER
COUNTY OF LORAIN
STATE OF OHIO

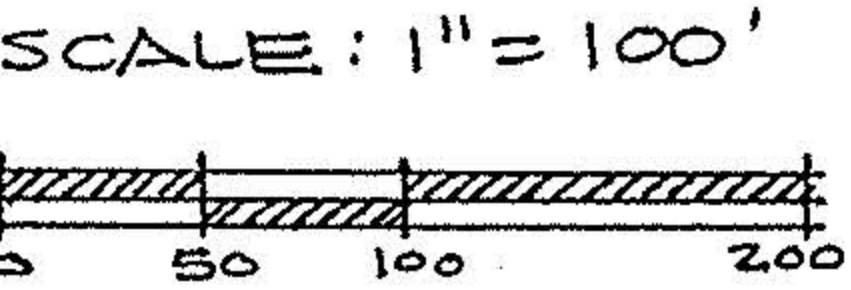

MAY 2, 1989

VOIA
SEE
NEW
MAP
with AC
breakdown

APPROVED
LORAIN CO.
MAP DEPT.
DATE 5-10-89
PAGE 20-G
BY Carol Francis
VOID AFTER #18424

89-171