

20-03-003-000-017  
 #18424  
 20-G

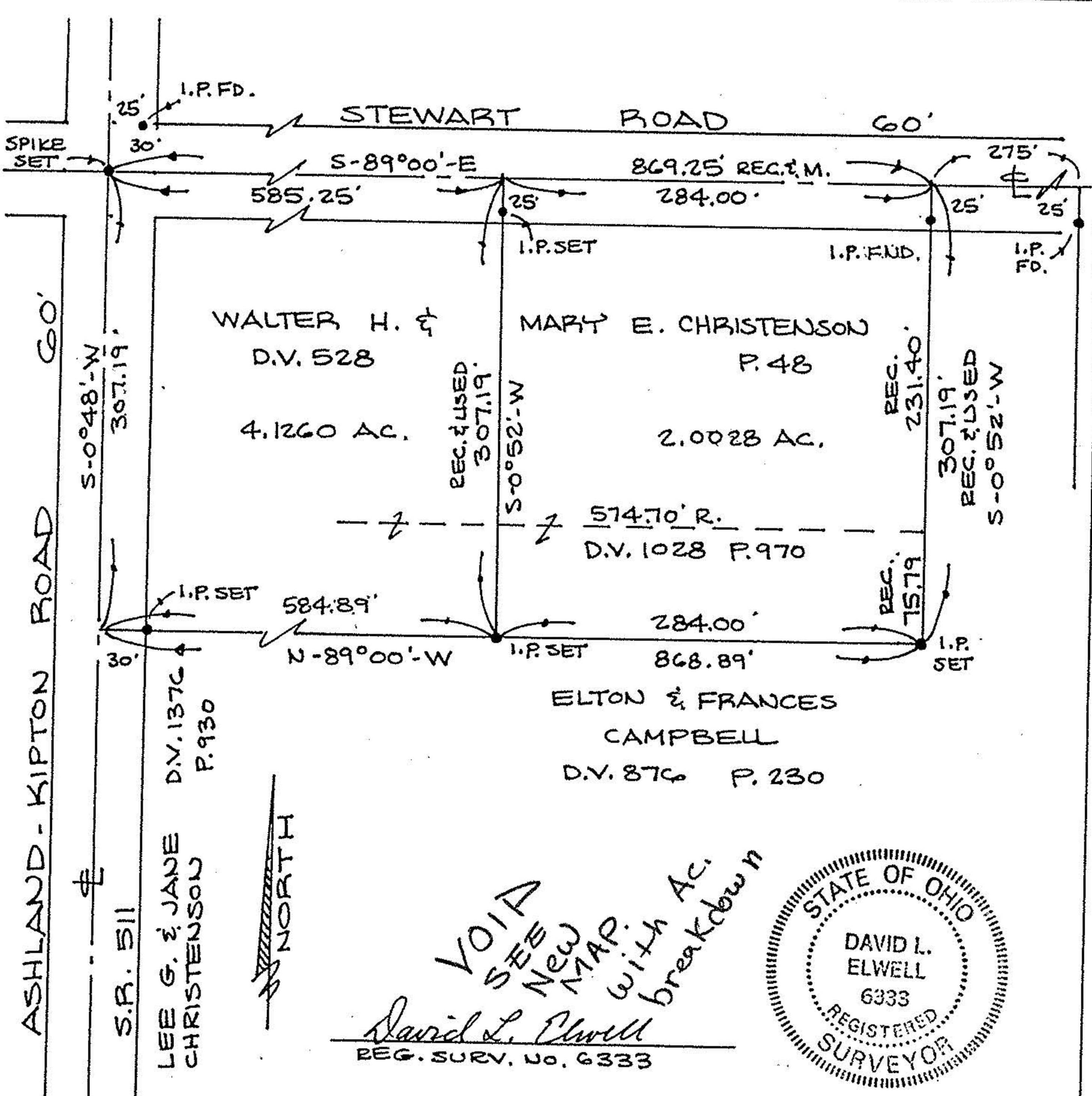

PREPARED BY  
 KS ASSOCIATES INC.  
 ENGINEERS SURVEYORS

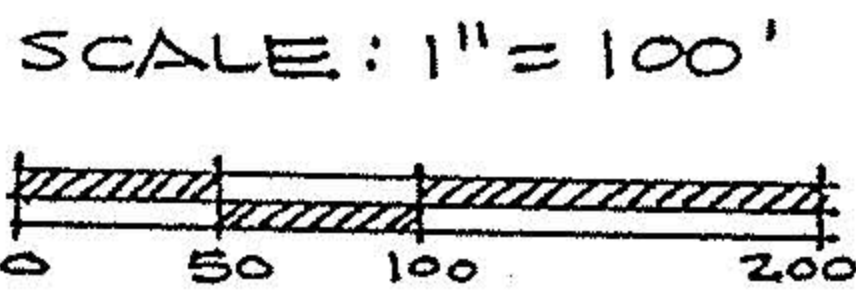

MAY 2, 1989

#18424  
 BOUNDARY SURVEY

OF PART OF  
 ROCHESTER TOWNSHIP APPROVED  
 ORIGIN LOT 3 TRACT 3 LORAIN CO. MAP DEPT.  
 TOWNSHIP OF ROCHESTER  
 COUNTY OF LORAIN DATE 5-10-89  
 STATE OF OHIO PAGE 20-G

BY Carol France 15  
 VOID AFTER # 18424

89-171