

20 Rochester
at. 2+3



14 AUG. 1972

SCALE: 1"=100'

STEWART ROAD

50'

ROAD

VERMILION

20-00-002
-003

20-00-003

20-00-002
-003

SURVEY

OF
PART OF
ORIGINAL ROCHESTER TWP. LOTS NOS. 2+3
IN
TOWNSHIP OF ROCHESTER COUNTY OF LOZAIN
STATE OF OHIO

PREPARED BY:
JAMES H. SCHMIDT
REGISTERED SURVEYOR

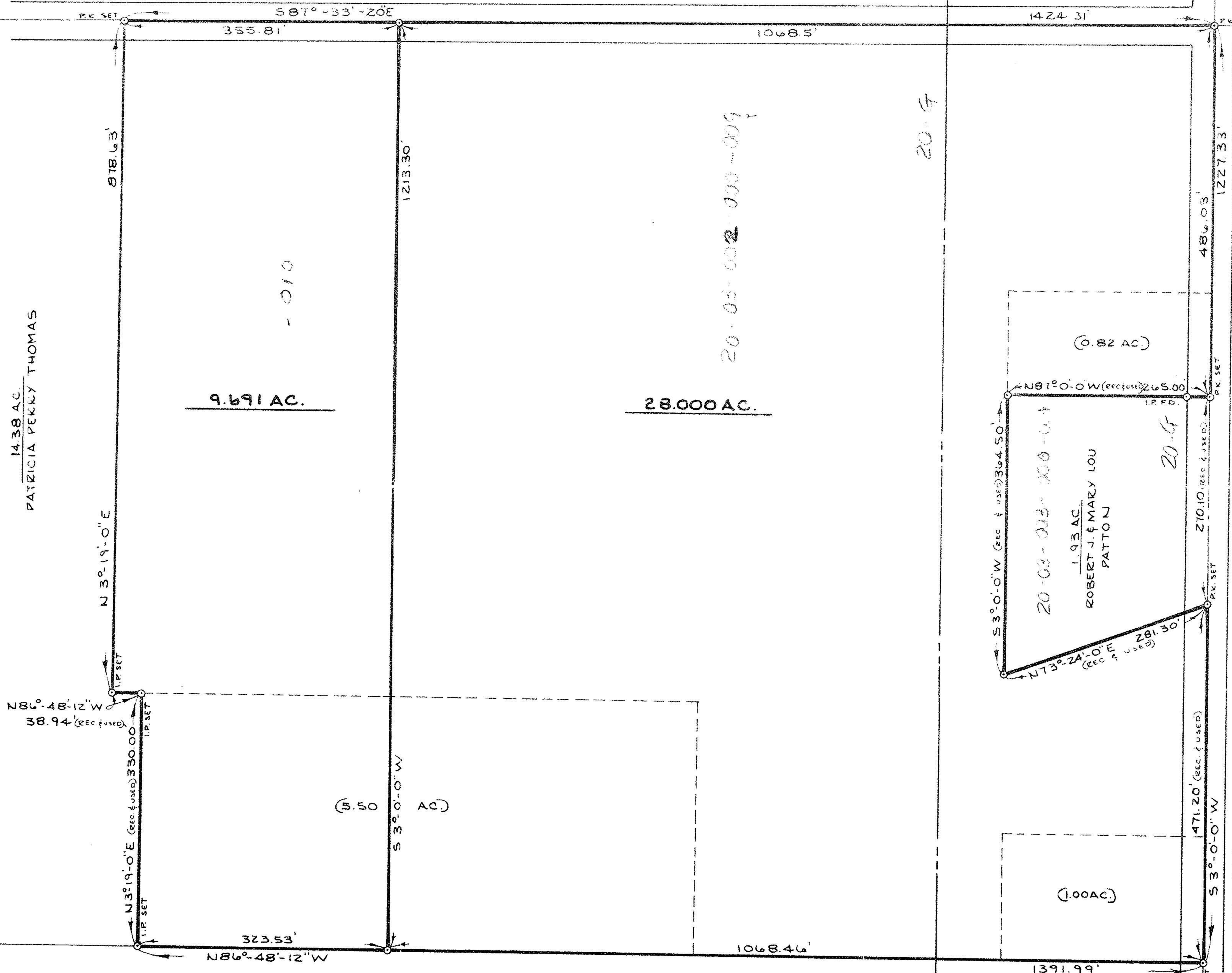

14.38 AC
PATRICIA PERRY THOMAS

9.691 AC.

28.000 AC.

(5.50 AC)

14.75 AC.
LETHA M. BEATTIE
VOL. 202 PGS. 12+13

1.93 AC
ROBERT J. & MARY LOU
PATTON

(0.82 AC)

(1.00 AC)

6988
27.70
0.70

20-03-002-009

20-6

20-6

G. J. E.

72-239