

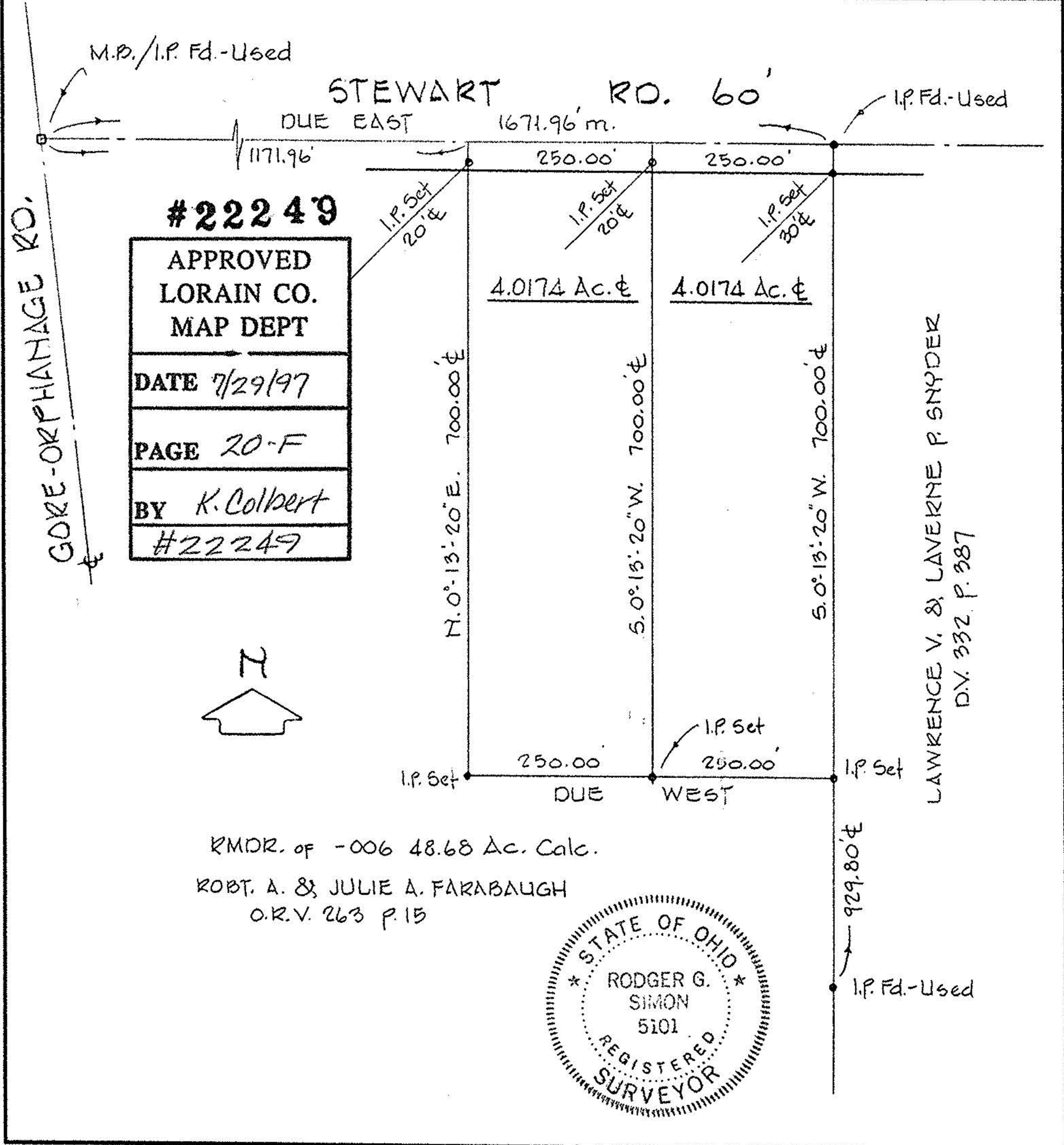

LAUNDON • SIMON • CAHL & ASSOC., INC.  
 PROFESSIONAL LAND SURVEYORS  
 110 MIDDLE AVE., ELYRIA, O. 44035

SURVEY FOR:  
 ROBT. A. & JULIE A. FARABAUGH

Orig. Lot No. 1	City of	Date 5/7/97 Scale 1" = 150'
Orig. Sec No.	Village of	Dwn. by R.G.S. Chkd. by R.C.
Tract 3	County of LORAIN	Job No. 97-2936 F.B. 240/57
Township of ROCHESTER	State of Ohio	Printed



#22249  
 APPROVED  
 LORAIN CO.  
 MAP DEPT  
 DATE 7/29/97  
 PAGE 20-F  
 BY K. Colbert  
 #22249

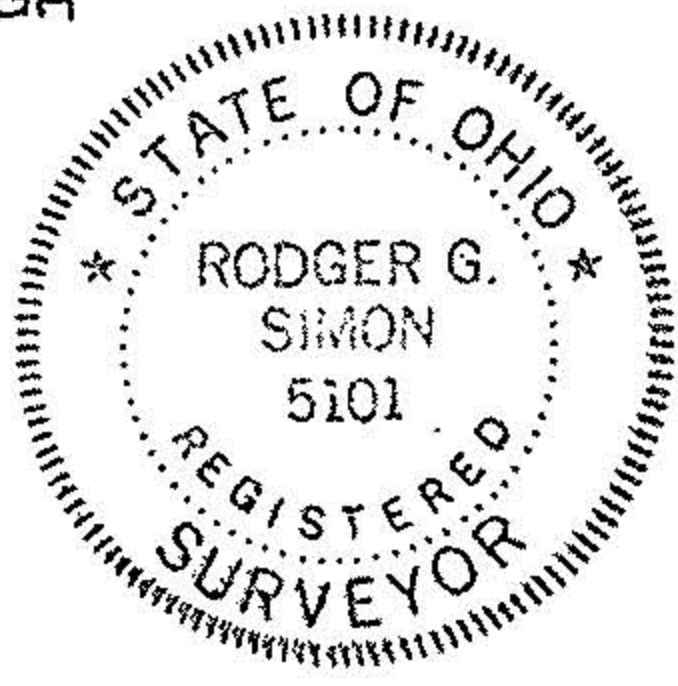
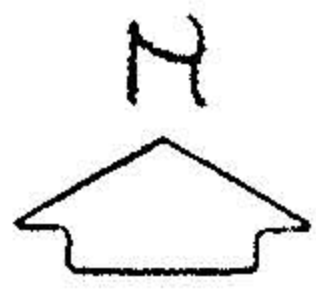

REMR. of -006 48.68 Ac. Calc.  
 ROBT. A. & JULIE A. FARABAUGH  
 O.R.V. 263 P. 15

LAWRENCE V. & LAVERNE P. SNYDER  
 D.V. 332 P. 387

929.80' ±  
 I.P. Fd.-Used