

21612

APPROVED LORAIN CO. MAP DEPT
DATE 12-26-95
PAGE 19 C
BY CAROLYN FRANCIS
OR 605 Pg 595

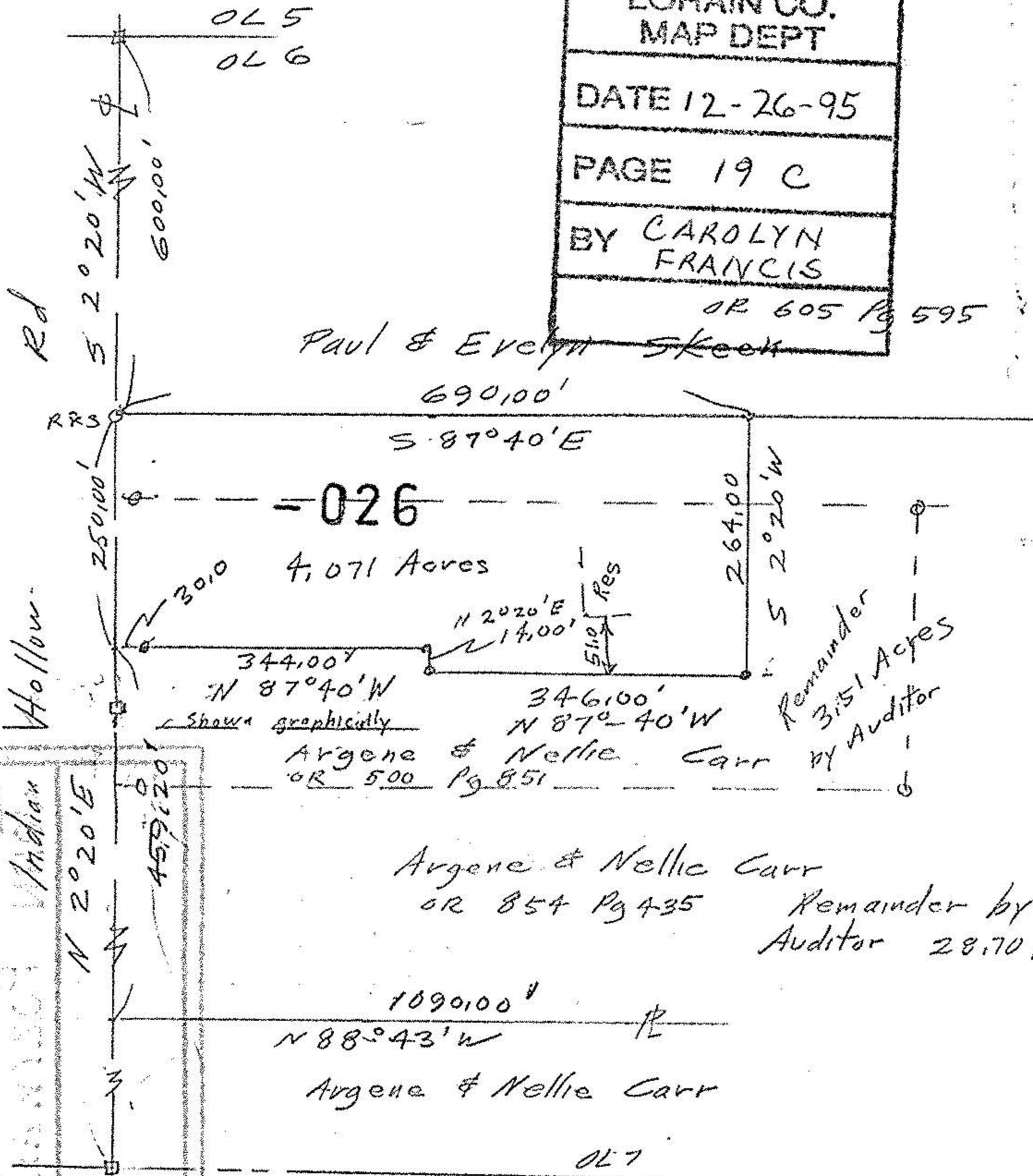

OL 5
OL 6



Paul & Evelyn Skeen
690,00'

-026
4,071 Acres

344,00' N 87° 40' W
Argene & Nellie Carr
OR 500 Pg 851
Remainder by Auditor
3,151 Acres

Argene & Nellie Carr
OR 854 Pg 435
Remainder by Auditor
28.70 Acres

1090,00'
N 88° 43' W
Argene & Nellie Carr

OL 7

Survey of a parcel split
for Argene Carr
Tract 5 original Lot 6
Penfield Township
Lorain County Ohio
Scale 1" = 200' Oct 1995

John Poznywak
Reg Surveyor 5292

ROYE FOR
Indian
459,20'

Iron pipes fd
Iron pins set
monument boxes

