

#00161
 APPROVED
 LORAIN CO.
 MAP DEPT.
 DATE 7-15-99
 PAGE 19-A
 BY T. J. Laughtery
 00161

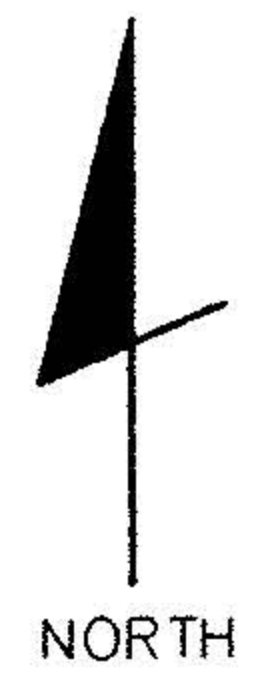

- SYMBOLS
- △ = POST FOUND
 - ⊙ = STONE FOUND
 - ⊠ = RAILROAD SPIKE FOUND
 - = IRON PIN FOUND
 - ⊞ = MON BOX WITH IRON PIN FOUND
 - = RAILROAD SPIKE SET
 - = 5/8" IRON PIN SET WITH CAP STAMPED
 - ⊗ = PK NAIL SET

- — — — — = EXISTING PROPERTY LINE
 - — — — — = CENTER LINE
 - — — — — = PROPOSED OR SUBJECT LINE
 - × × × × × = FENCE LINE
- T.M.P. = CURRENT TAX MAP PARCEL ID

NOTE: ALL BEARINGS SHOWN ARE FOR DETERMINATION OF ANGLES ONLY IN DEG - MIN - SEC. DISTANCES ARE IN FEET

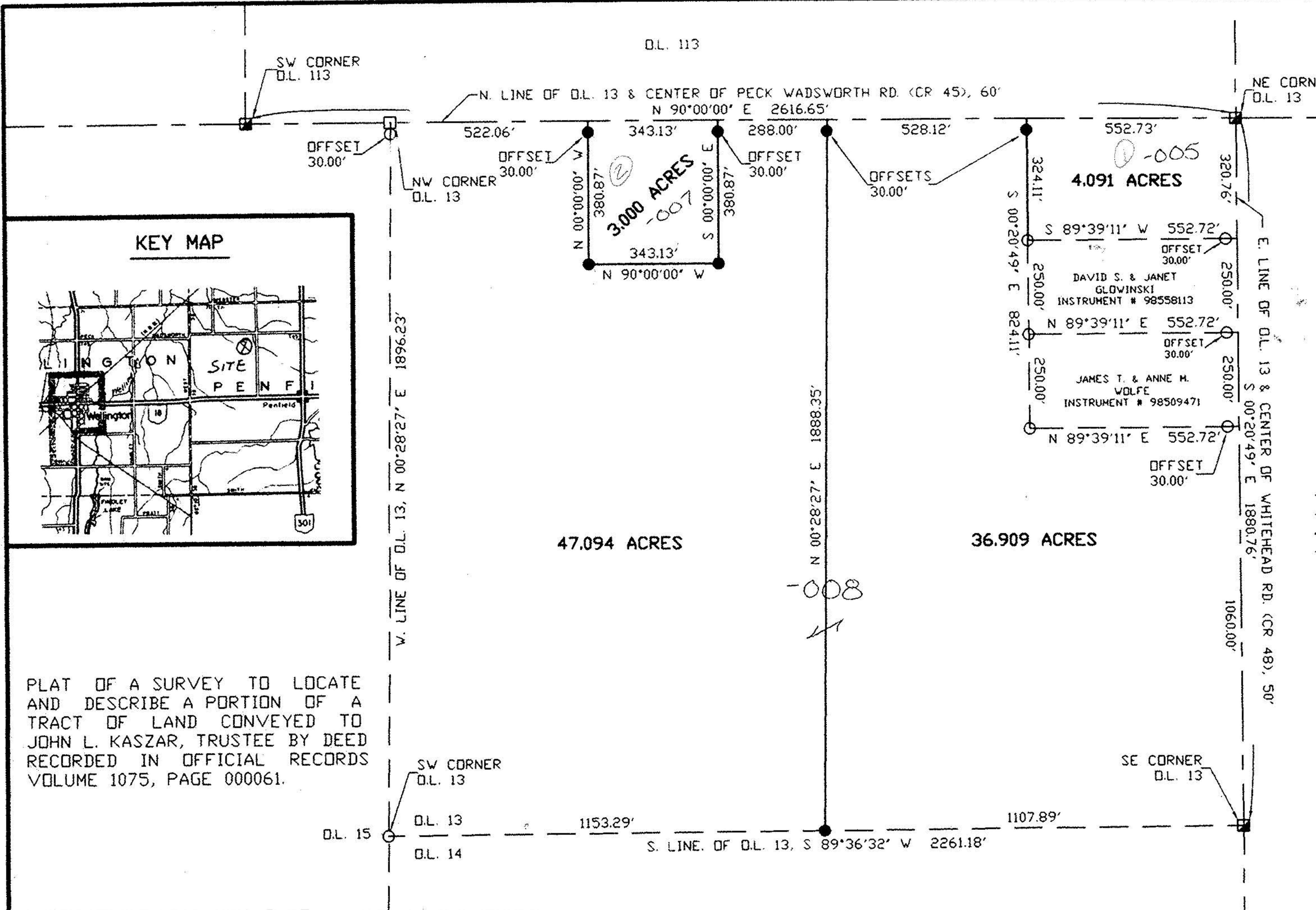
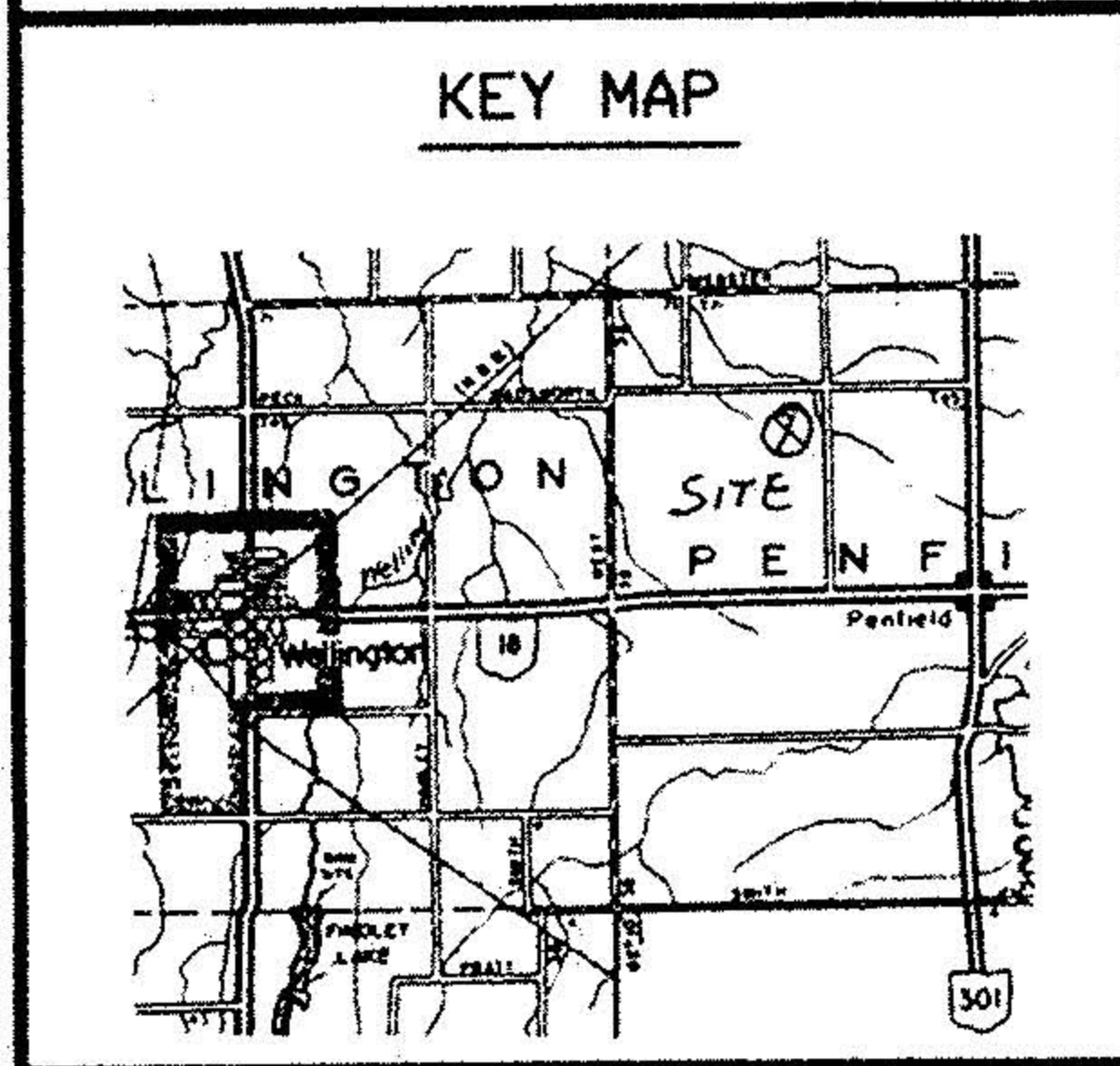

PLAT OF A SURVEY TO LOCATE AND DESCRIBE A PORTION OF A TRACT OF LAND CONVEYED TO JOHN L. KASZAR, TRUSTEE BY DEED RECORDED IN OFFICIAL RECORDS VOLUME 1075, PAGE 000061.

I HEREBY CERTIFY THIS PLAT TO BE A TRUE DELINEATION OF A FIELD SURVEY.

IN FEBRUARY, 1999.
Ronald L. Laughtery
 RONALD L. LAUGHTERY
 REGISTERED SURVEYOR # 6111

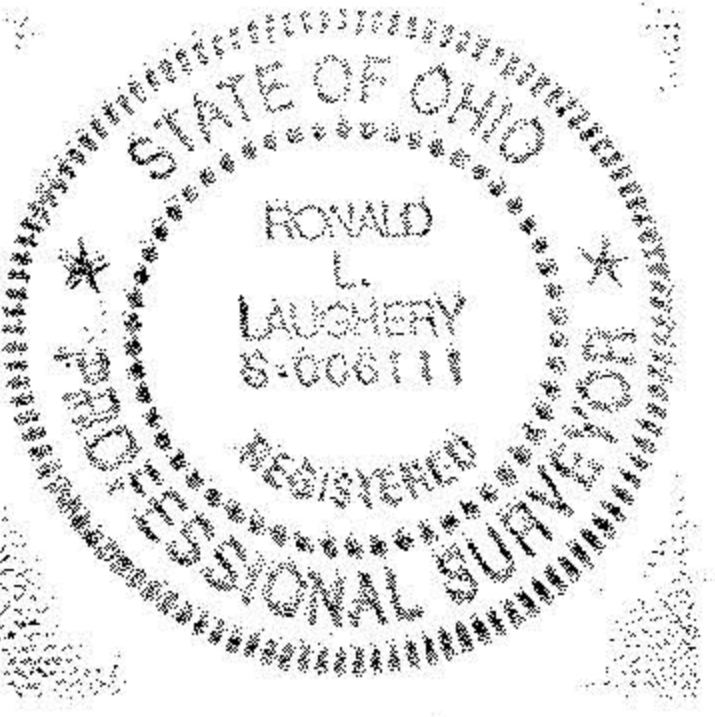

REFERENCES
 DEEDS AS SHOWN
 SURVEY BY SIMON, P.S. 5101, DATED 10/96

LAUGHTERY, INC.
 ENGINEERING & SURVEYING
 967 US 42
 ASHLAND, OHIO 44805

D.L. 13, TRACT 5, T-3-N, R-18-W
 PENFIELD TOWNSHIP
 LORAIN COUNTY, OHIO

DRAWN BY RLL DATE 02/05/99 SCALE 1"=300'