

#00161

APPROVED  
LORAIN CO.  
MAP DEPT.

DATE 7-15-99

PAGE 19-A

BY T. J. [Signature]

00161

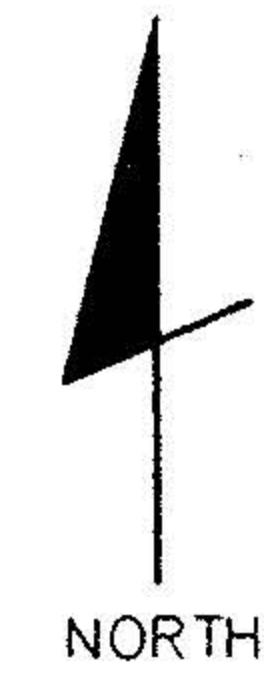

SYMBOLS

- △ = POST FOUND
- = STONE FOUND
- = RAILROAD SPIKE FOUND
- = IRON PIN FOUND
- = MON BOX WITH IRON PIN FOUND
- = RAILROAD SPIKE SET
- = 5/8" IRON PIN SET WITH CAP STAMPED LAUGHERY P.S. 6111
- ⊗ = PK NAIL SET

- = EXISTING PROPERTY LINE
- — — = CENTER LINE
- — — — — = PROPOSED OR SUBJECT LINE
- x - x - x - x - = FENCE LINE

T.M.P. = CURRENT TAX MAP PARCEL ID

NOTE: ALL BEARINGS SHOWN ARE FOR DETERMINATION OF ANGLES ONLY IN DEG - MIN - SEC. DISTANCES ARE IN FEET



LAUGHERY, INC.  
ENGINEERING & SURVEYING  
967 US 42  
ASHLAND, OHIO 44805

D.L. 13, TRACT 5, T-3-N, R-18-W  
PENFIELD TOWNSHIP  
LORAIN COUNTY, OHIO

DRAWN BY RLL DATE 02/05/99 SCALE 1"=300'

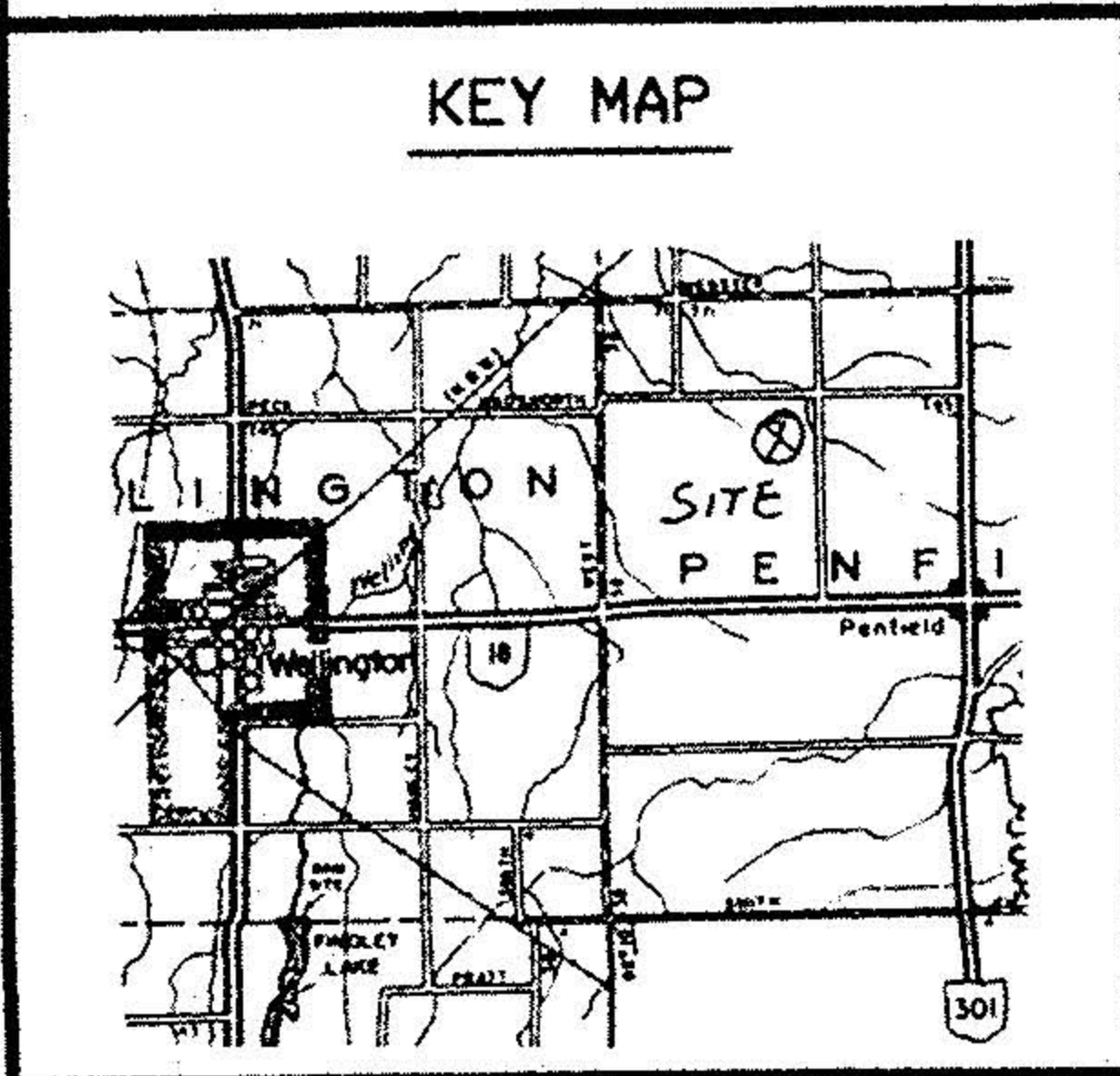
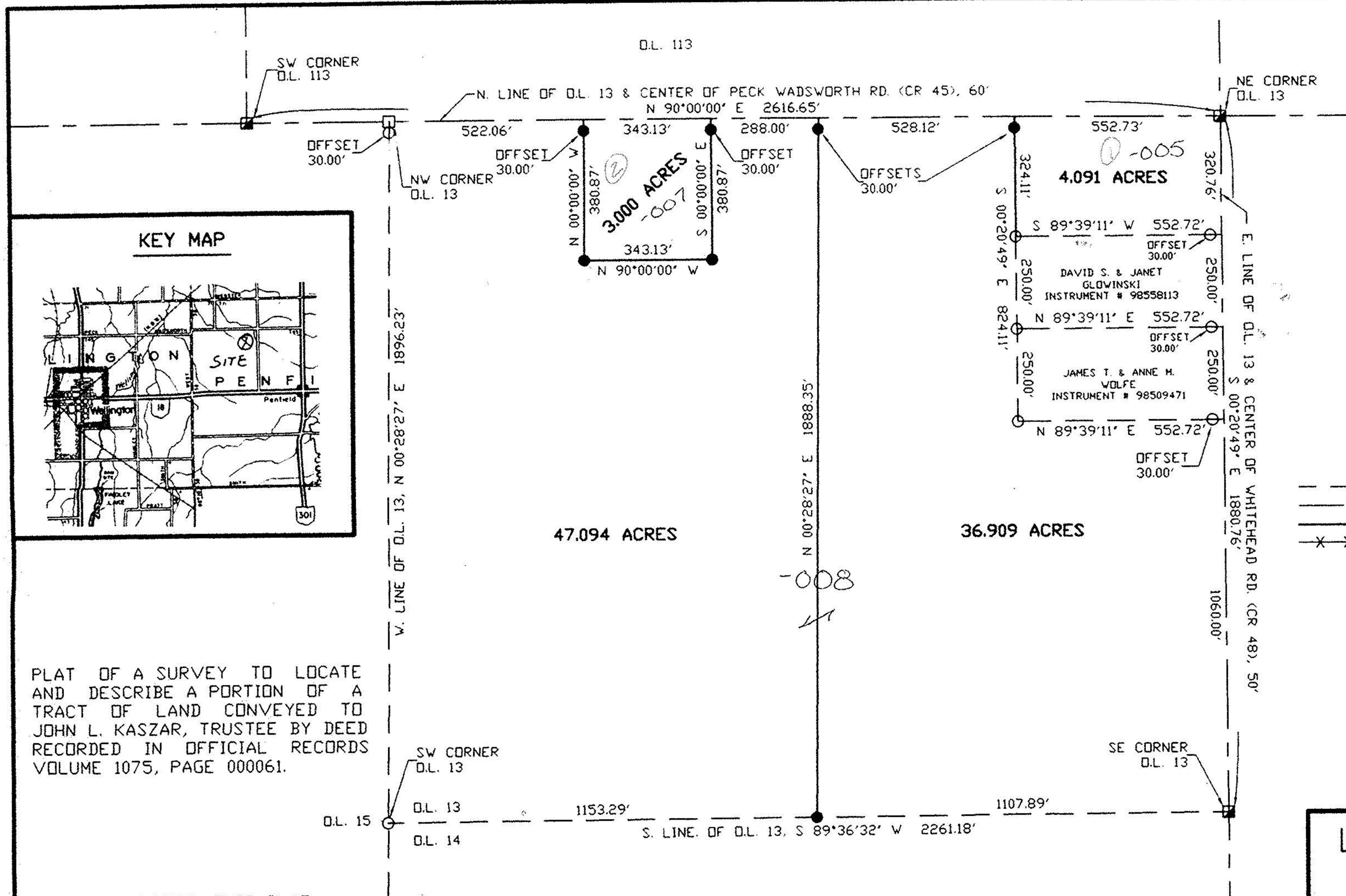

PLAT OF A SURVEY TO LOCATE AND DESCRIBE A PORTION OF A TRACT OF LAND CONVEYED TO JOHN L. KASZAR, TRUSTEE BY DEED RECORDED IN OFFICIAL RECORDS VOLUME 1075, PAGE 000061.

I HEREBY CERTIFY THIS PLAT TO BE A TRUE DELINEATION OF A FIELD SURVEY.

IN FEBRUARY, 1999.

*Ronald L. Laughery*  
RONALD L. LAUGHERY  
REGISTERED SURVEYOR # 6111



REFERENCES  
DEEDS AS SHOWN  
SURVEY BY SIMON, P.S. 5101, DATED 10/96