

Map of part of Lot 38 Tract No. 5 Penfield Twp. Lorain Co. Ohio
Scale 1" = 100' Jan 8, 1975 By Arnold F. Koeppe Registered Surveyor
No. 4306

4408
19C

Survey Oct. 25, 1975

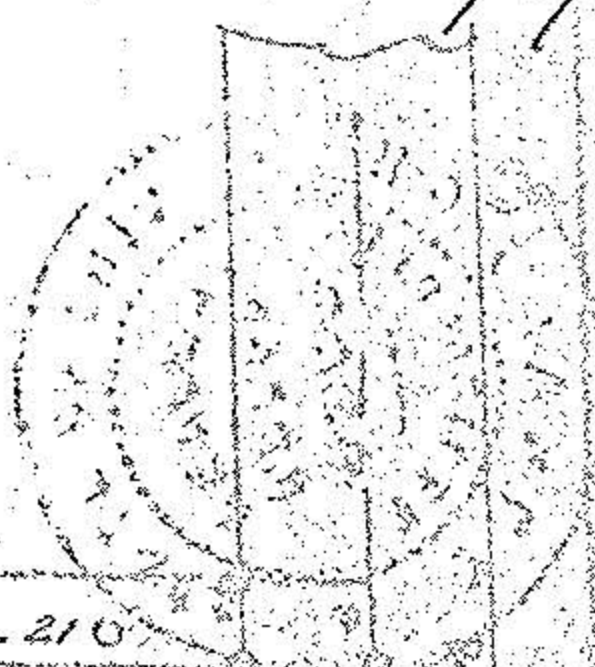

Kulbe
Robert & Lois Younglos V-617-210

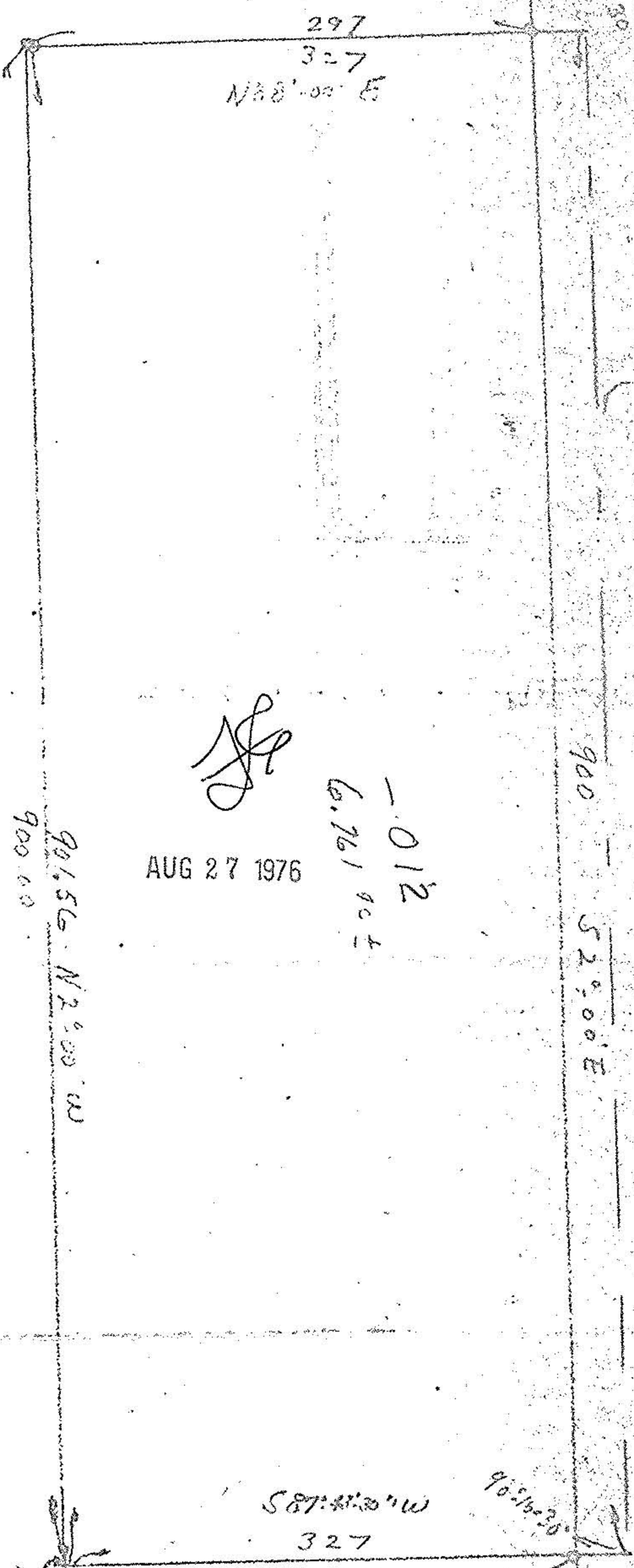

[Handwritten signature]

AUG 27 1976

- 012
6.761 90 E

900.00
901.56 N 29° 00' W

S 87° 41' 30" W

327
297

Line Est. By
John Pozymak

901.56-30

Pin
Used

19-05-038-000

19-05-037
19-0 038