

PLAT OF 0.1171 ACRE SURVEY FOR DAVID & SUZANNE LEFFEW
 AND ADDITIONAL 1.0331 ACRES FOR RAY H. & KATHLEEN M. POLING
 ORIGINAL LOT NO. 48 - TRACT NO. 9 - PENFIELD TOWNSHIP

LORAIN COUNTY - OHIO

SCALE: 1" = 100'

Gary E. Penfound - Reg. Surveyor No. 4457

NOTES: ● indicates iron pin set on July 22 or July 12, 1989.
 ○ indicates iron pin set on previous survey unless designated as railroad spike.
 □ indicates iron pin found in monument box.

INCE. DEBORAH L.
 DV. O. R. 442/805

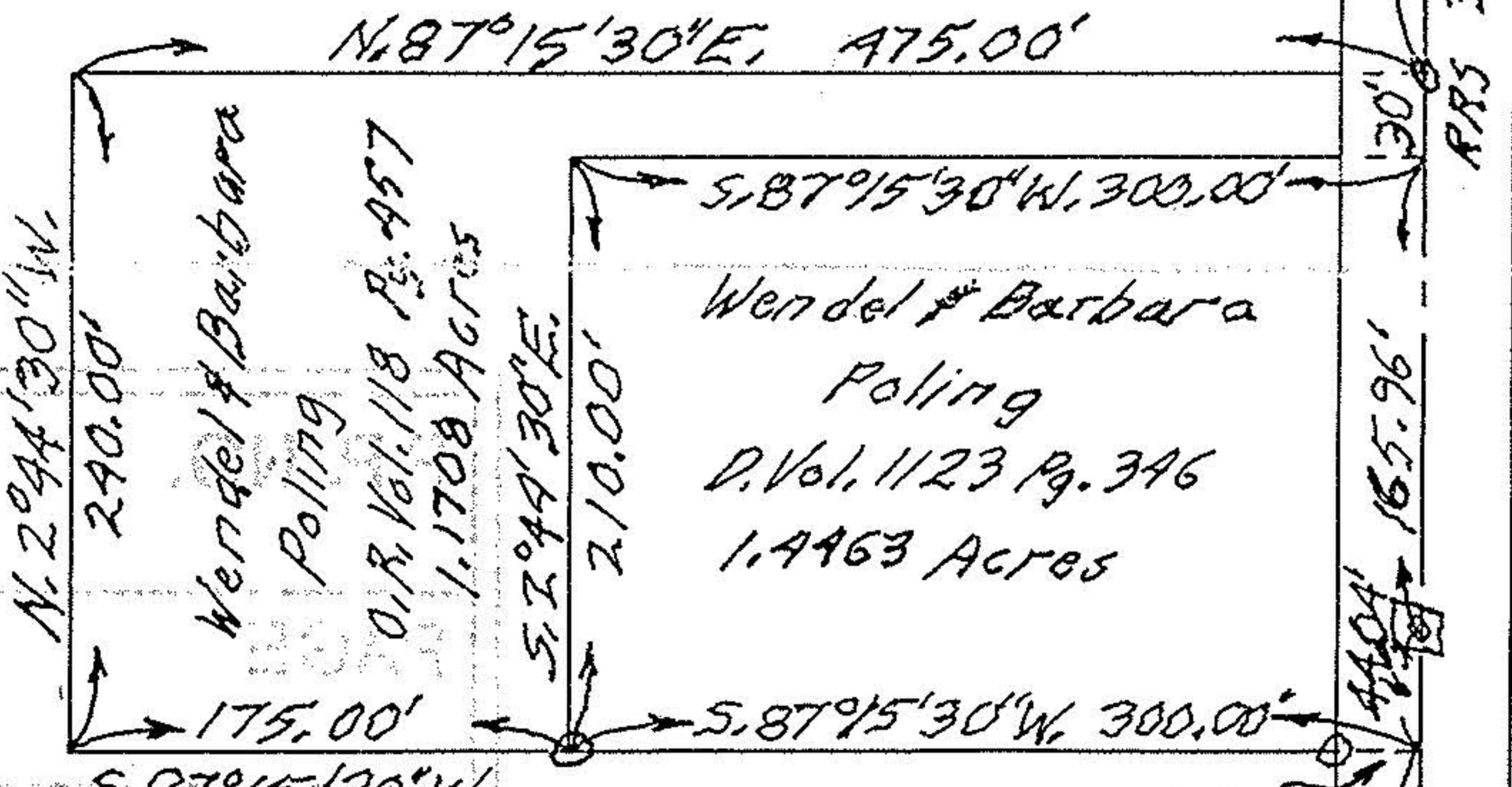

20778
 APPROVED
 LORAIN CO.
 MAP DEPT.
 DATE 3-23-94
 PAGE 19-D
 BY CAROLYN FRANCIS
 VOID AFTER # 20778

19-04-048-000-

TRACT 4 STATE ROUTE 18
 TRACT 3 MEDINA-NORWALK ROAD

VERMONT STREET 60' R/W

2 is 0.10' West of
 1/4 Sec. 10' Mon. Box

