

19-05-018-000

#19037

1524.67' (R.O. TO PECK WADS) IP FD IN MON. BOX

NORTH SCALE 1"=100'

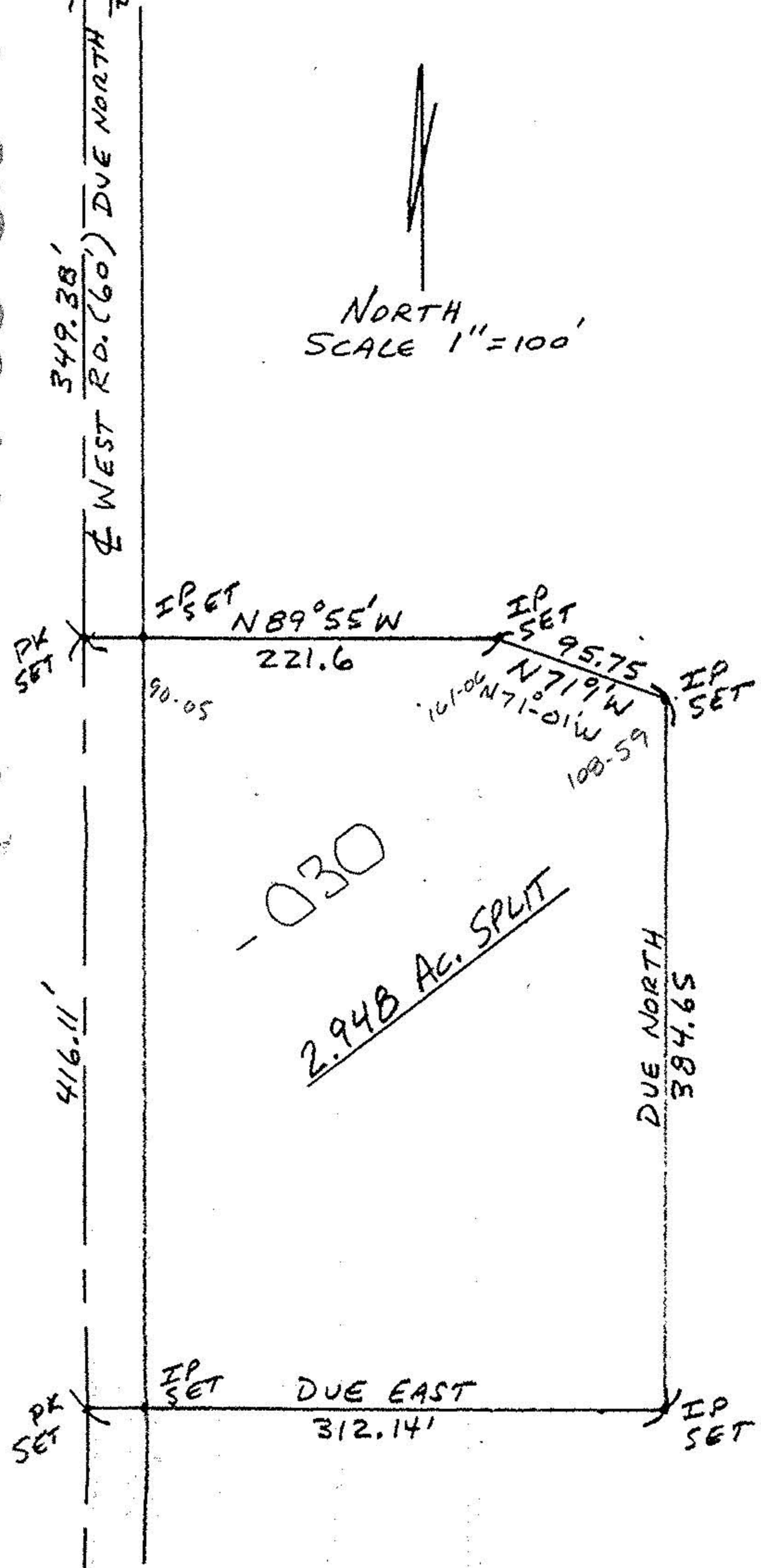

MARJORIE B. ROGERS  
95.63 AC. ORIG.  
92.682 AC. REM.

#19037

APPROVED LORAIN CO. MAP DEPT.
DATE 7-18-90
PAGE 19-A
BY CAROLYN FRANCIS
VOID 19037

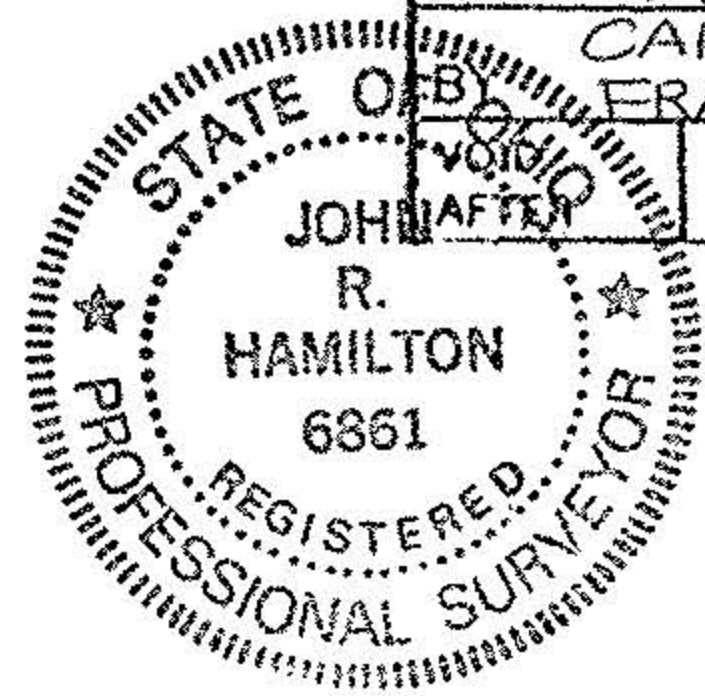

MAP OF SURVEY FOR ROBERT BLY  
PENFIELD TOWNSHIP - D.L. 18 -  
SECTION #5  
MAY 1990 SCALE 1"=100'  
JOHN R. HAMILTON - REG. SURV. #6861

BEARINGS ARE ASSUMED AND  
FOR ANGULAR DESCRIPTION ONLY.

19-05-018-000-030